

CLINICAL CASE



Digital Workflow for Immediate Maxillary and Mandibular Staged Restoration: Using Photogrammetry and 3D Printing Technology

Dr. Ankur Johri
Allentown, United States





Dr. Johri, Ankur

Patient description:

Elderly male patient, with past medical history of high blood pressure, diabetes, squamous cell carcinoma of nose and chest, and melanoma

Clinical situation:

Presence of multiple caries in the upper teeth and cuspal fractures. Patient has low smile line.

Surgical solution:

Phase 1: Extraction of upper failed dentition followed by immediate placement of NobelActive® 4.3x15 mm on 15, 25 with MUA of 17° and 4.3X13 mm on 12, 22 with MUA of 30° followed by immediate loading

Phase 2: Extraction of lower failed dentition followed by immediate placement of Nobel Parallel® 4.3x15 mm on 35, 45 with MUA of 30° and 3.75X13 mm on 33, 43 with Straight and MUA of 17° followed by immediate loading

Restorative solution:

Temporization:

Immediate loading using 3D printer from SprintRay 3D (OnX Tough 2) Screw-retained printed temporary crown on engaging universal base

Final: Screw-retained zirconia crown bonded to Nobel Biocare's engaging universal base abutment

Surgery date(s):

First surgery (Maxilla):
April 22, 2024

Second surgery (Mandible):
July 10, 2024

Total treatment time

7 months.

“Digital technology has revolutionized the way I do my All-on-4 cases.

Photogrammetry combined with Intraoral scanning and 3D printing allows me to deliver high quality esthetic restorations in a predictable and efficient manner for my patients” –

Dr. Johri, Ankur

**Initial
situation**

**Data
collection**

**Treatment
planning**

**Surgical
execution**

**Post-surgical
impression**

**Immediate
loading**

**Phase 1
check-up restoration**

**Final
restoration**



Pre-operative frontal face



Pre-operative three-quarter face



Initial patient's smile



Pre-operative intraoral smile

**Initial
situation**

**Data
collection**

**Treatment
planning**

**Surgical
execution**

**Post-surgical
impression**

**Immediate
loading**

**Phase 1
check-up restoration**



Initial patient's X-ray

**Initial
situation**

**Data
collection**

**Treatment
planning**

**Surgical
execution**

**Post-surgical
impression**

**Immediate
loading**

**Phase 1
check-up restoration**

**Final
restoration**



Pre-operational right lateral



Pre-operational left lateral

Initial situation Data collection Treatment planning Surgical execution Post-surgical impression Immediate loading Phase 1 check-up Final restoration

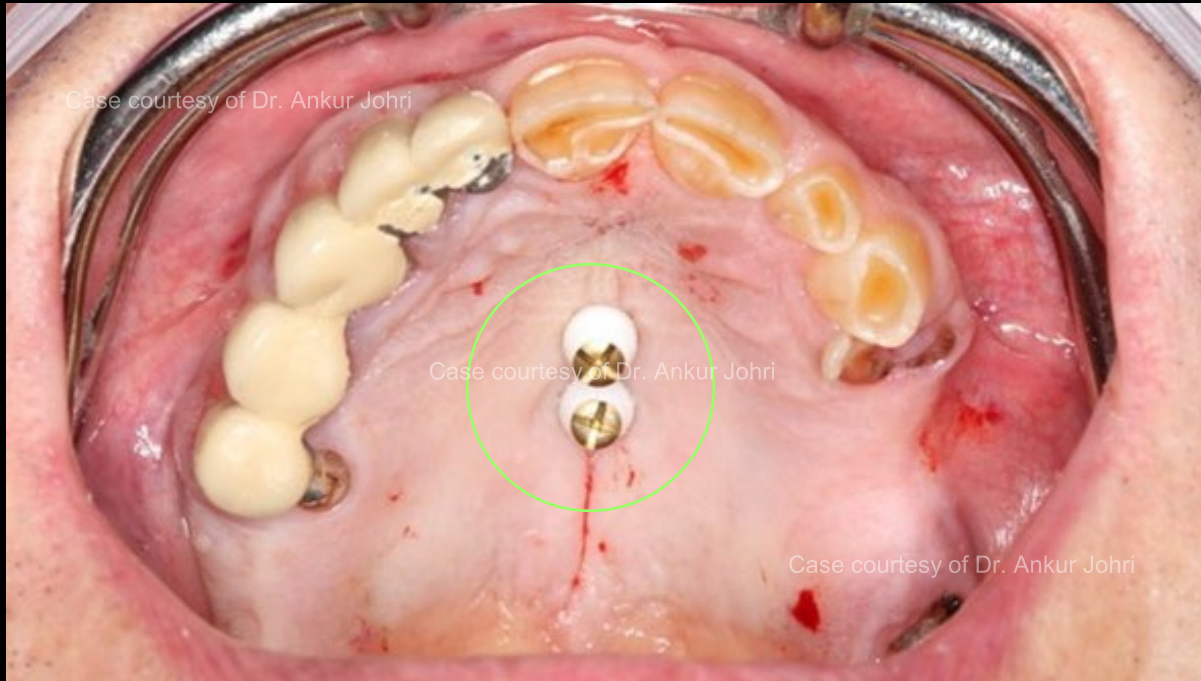

Pre-operational occlusal view with reference markers

Notes:

Pre-operational intraoral scan performed with fiducial screws or reference markers in the pallet, that will help match with post-surgery intraoral scans.

**Initial
situation**

**Data
collection**

**Treatment
planning**

**Surgical
execution**

**Post-surgical
impression**

**Immediate
loading**

**Phase 1
check-up restoration**

**Final
restoration**

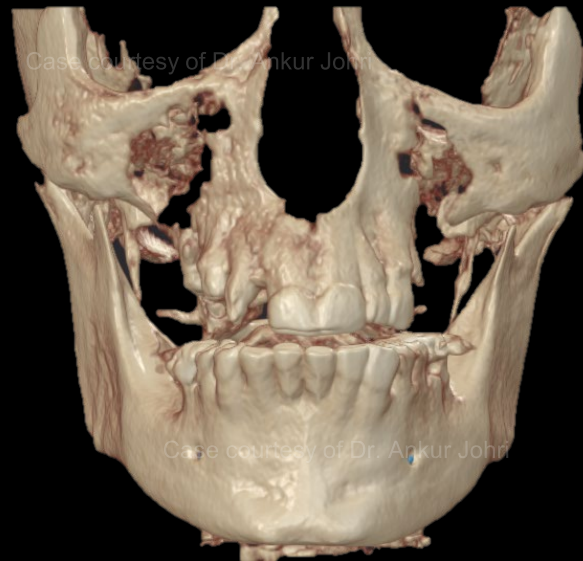

Preop CBCT

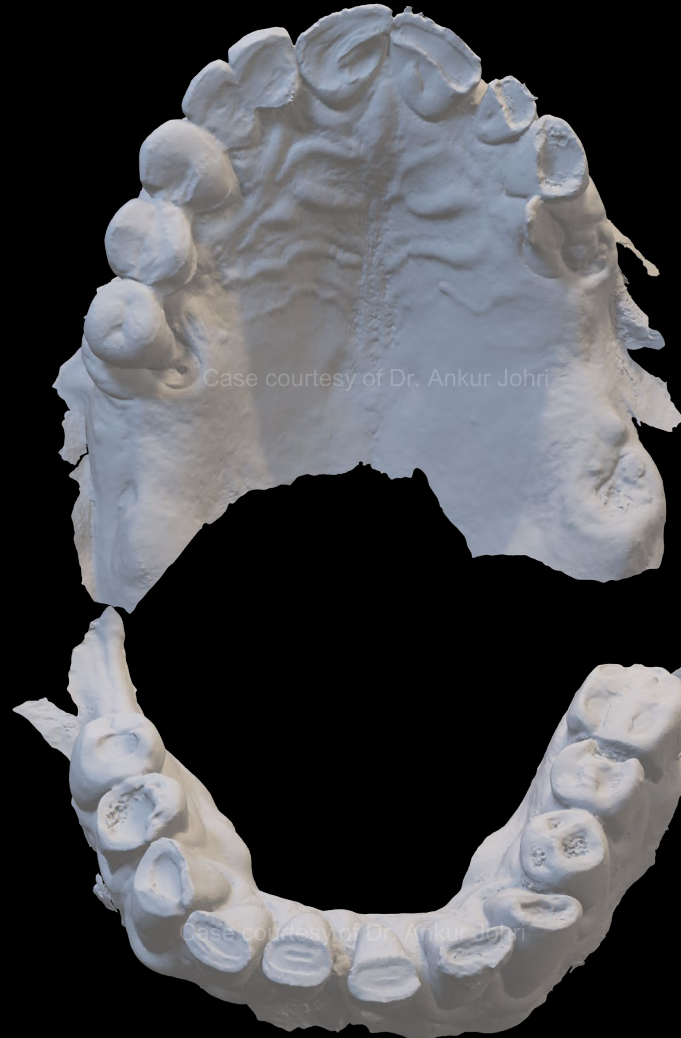

Preop IOS



Clinical pictures



**Initial
situation**

**Data
collection**

**Treatment
planning**

**Surgical
execution**

**Post-surgical
impression**

**Immediate
loading**

**Phase 1
check-up restoration**

**Final
restoration**

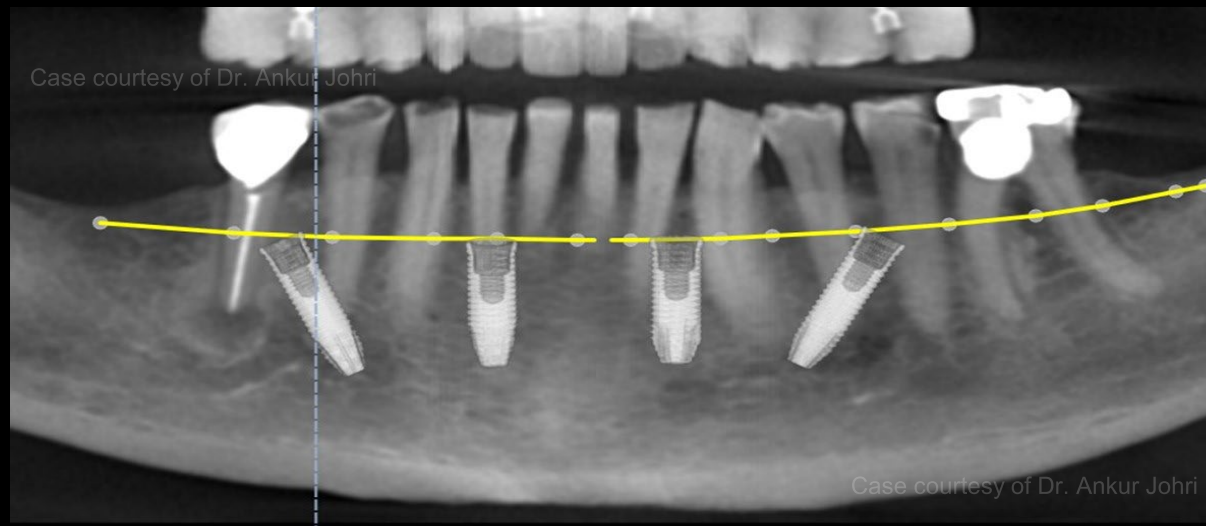
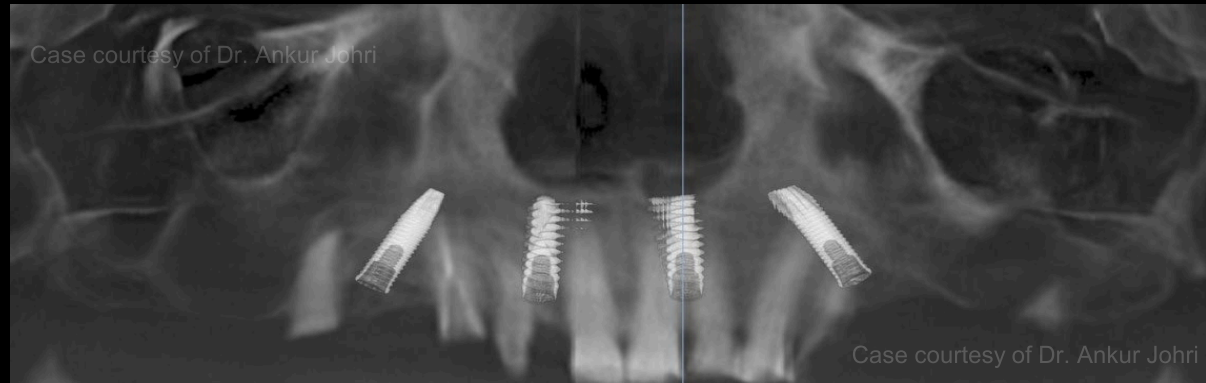

**Initial
situation**

**Data
collection**

**Treatment
planning**

**Surgical
execution**

**Post-surgical
impression**

**Immediate
loading**

**Phase 1
check-up restoration**

**Final
restoration**



Pre-op patient's smile



Close-up of design with Exocad software

Initial
situation

Data
collection

**Treatment
planning**

Surgical
execution

Post-surgical
impression

Immediate
loading

Phase 1
check-up restoration

Final
restoration

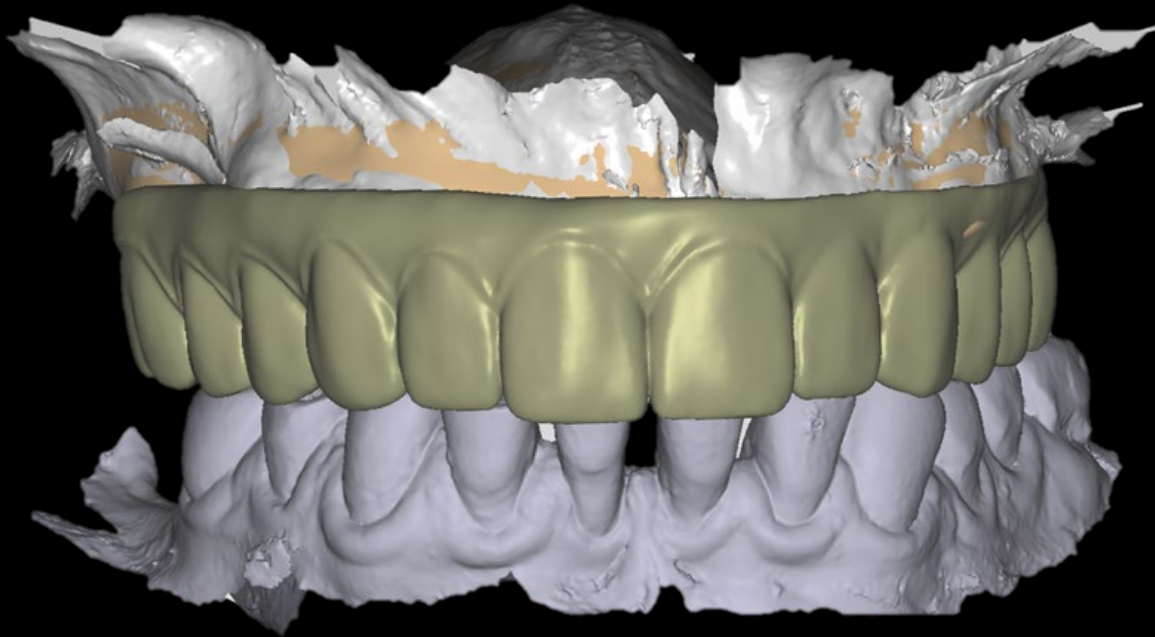

Prosthetic wax-up maxilla– Frontal view

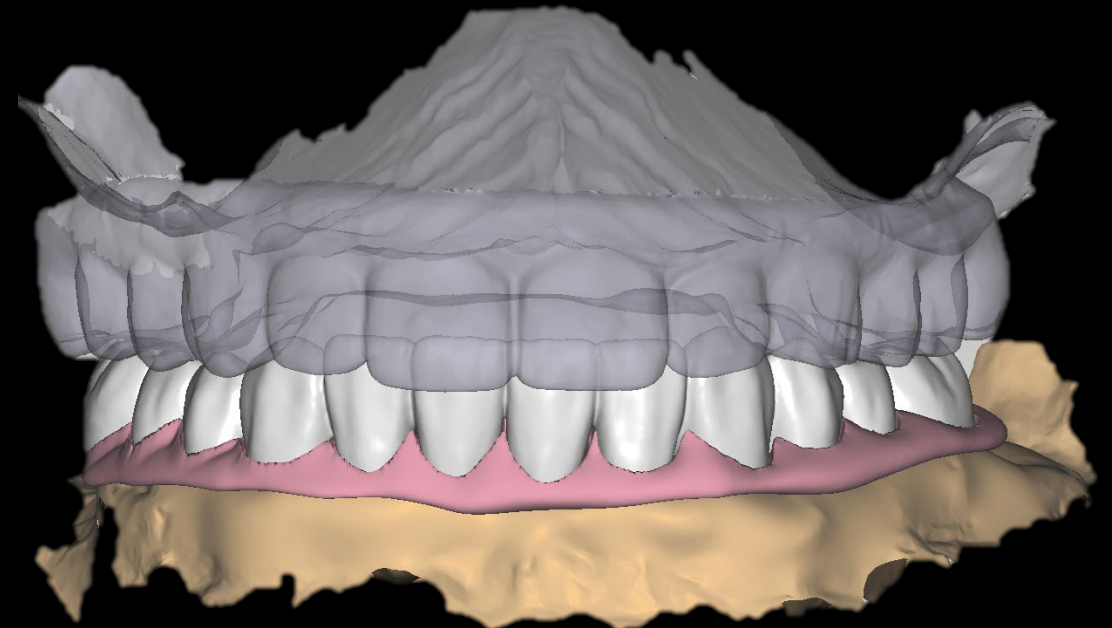

Prosthetic wax-up mandible– Frontal view

Initial
situation

Data
collection

Treatment
planning

Surgical
execution

Post-surgical
impression

Immediate
loading

Phase 1
check-up restoration

Final
restoration



Pre-op frontal - without smile design)

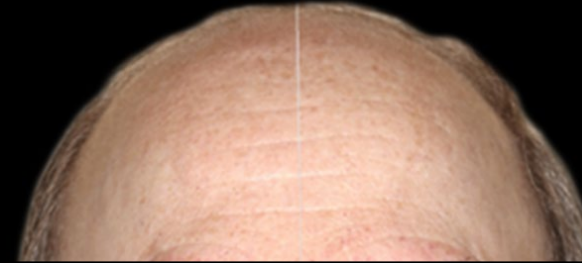

Pre-op frontal – with smile design helper lines

Initial
situation

Data
collection

Treatment
planning

Surgical
execution

Post-surgical
impression

Immediate
loading

Phase 1
check-up restoration

Final
restoration



Pre-op frontal – Maxillary smile design
incorporation



Pre-op frontal – Mandibular smile design
incorporation

**Initial
situation**

**Data
collection**

**Treatment
planning**

**Surgical
execution**

**Post-surgical
impression**

**Immediate
loading**

**Phase 1
check-up restoration**

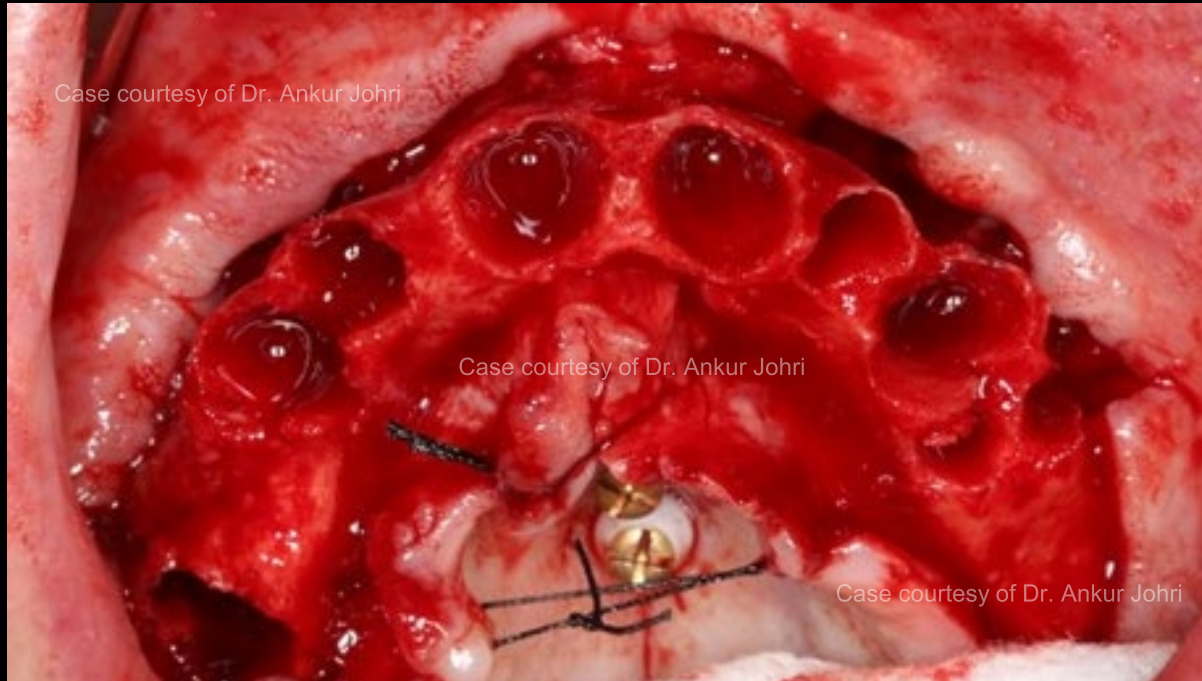

Extraction followed by ridge reduction

**Initial
situation**

**Data
collection**

**Treatment
planning**

**Surgical
execution**

**Post-surgical
impression**

**Immediate
loading**

**Phase 1
check-up restoration**

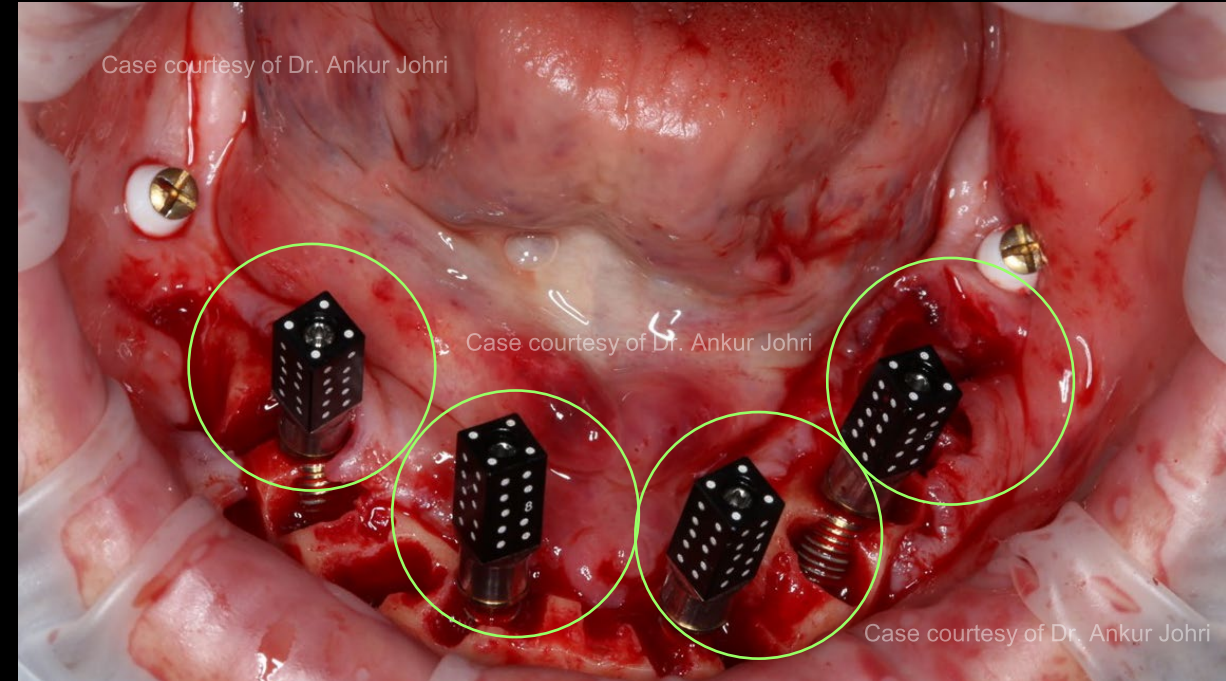
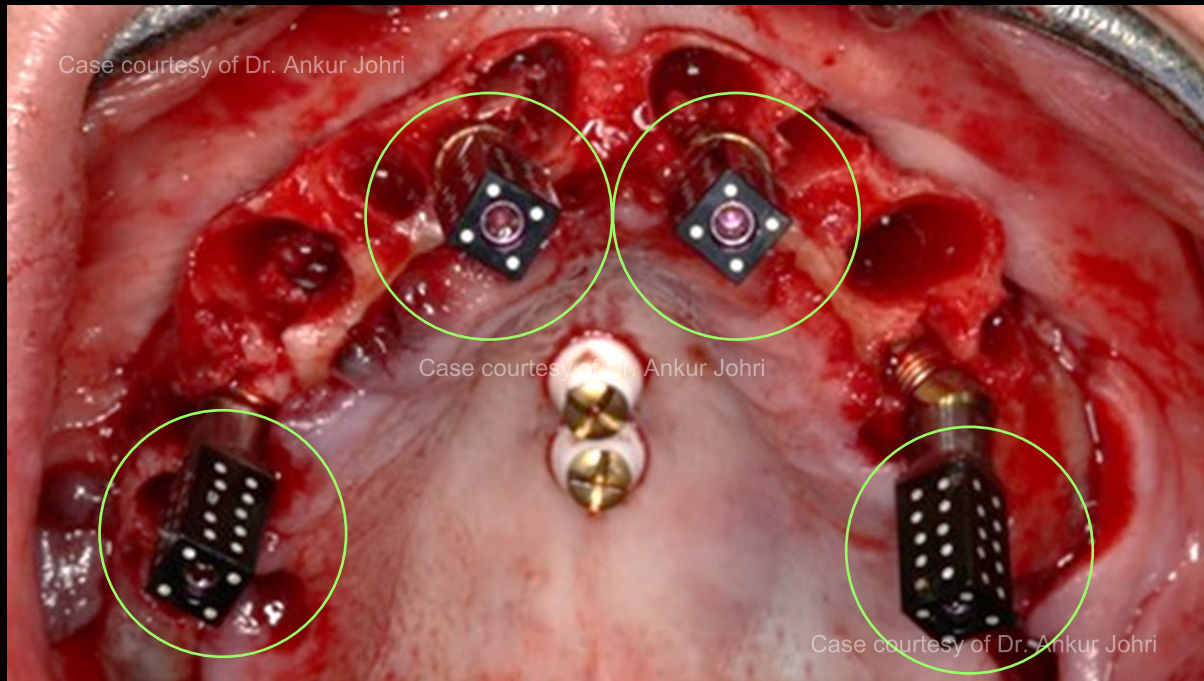

Post-operational scan using iCam specific position locators to accurately capture implant positions

Initial
situation

Data
collection

Treatment
planning

Surgical
execution

Post-surgical
impression

Immediate
loading

Phase 1
check-up restoration

Final
restoration

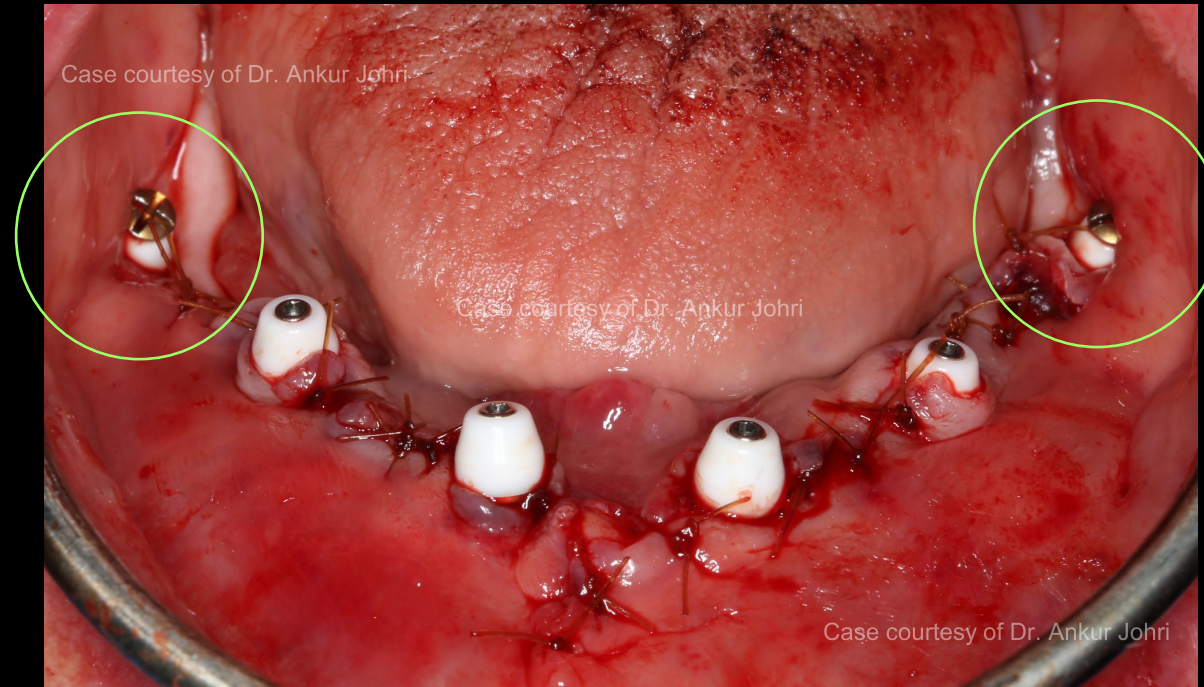
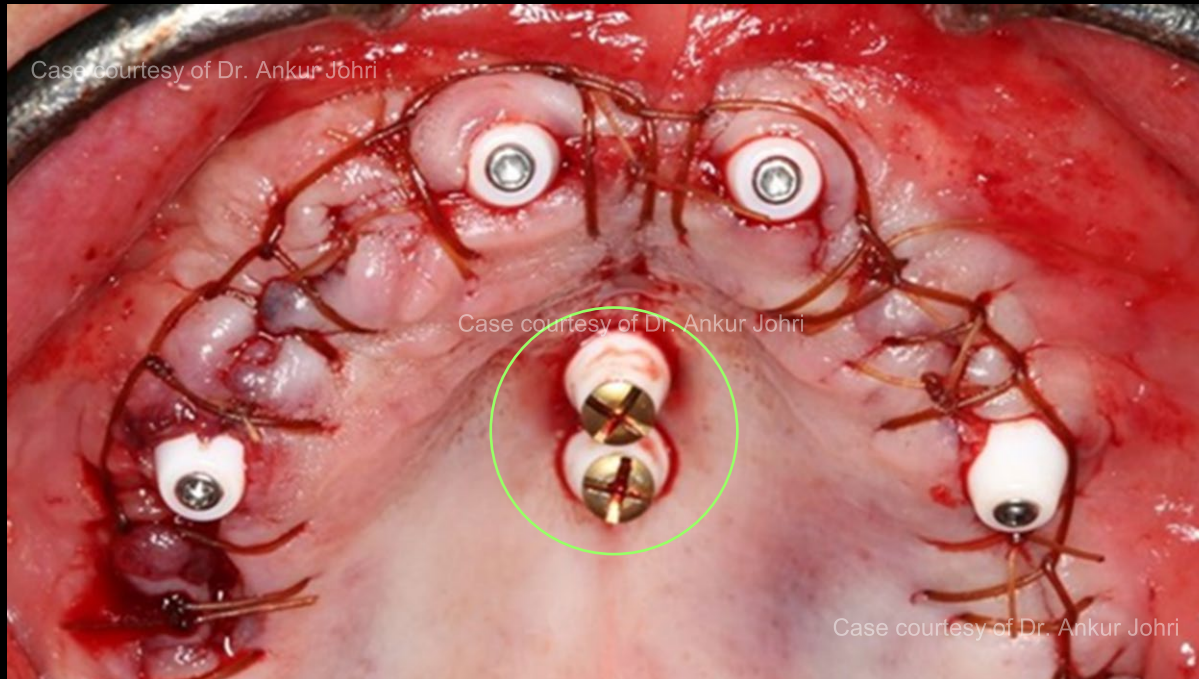

Post-operational Intraoral scan (also called soft tissue scan), using position locators on Nobel Biocare's Multi-Unit Abutment*

*Reference markers will be used as reference scan to match with preoperational scan (slide 6)

Initial
situation

Data
collection

Treatment
planning

Surgical
execution

Post-surgical
impression

Immediate
loading

Phase 1
check-up restoration

Final
restoration

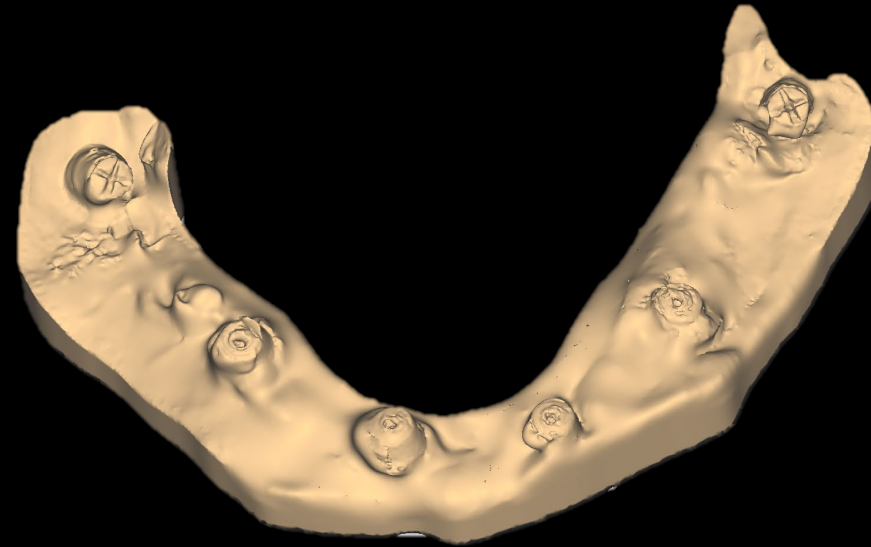

Post-operational soft tissue scan

Initial
situation

Data
collection

Treatment
planning

Surgical
execution

Post-surgical
impression

Immediate
loading

Phase 1
check-up restoration

Final
restoration

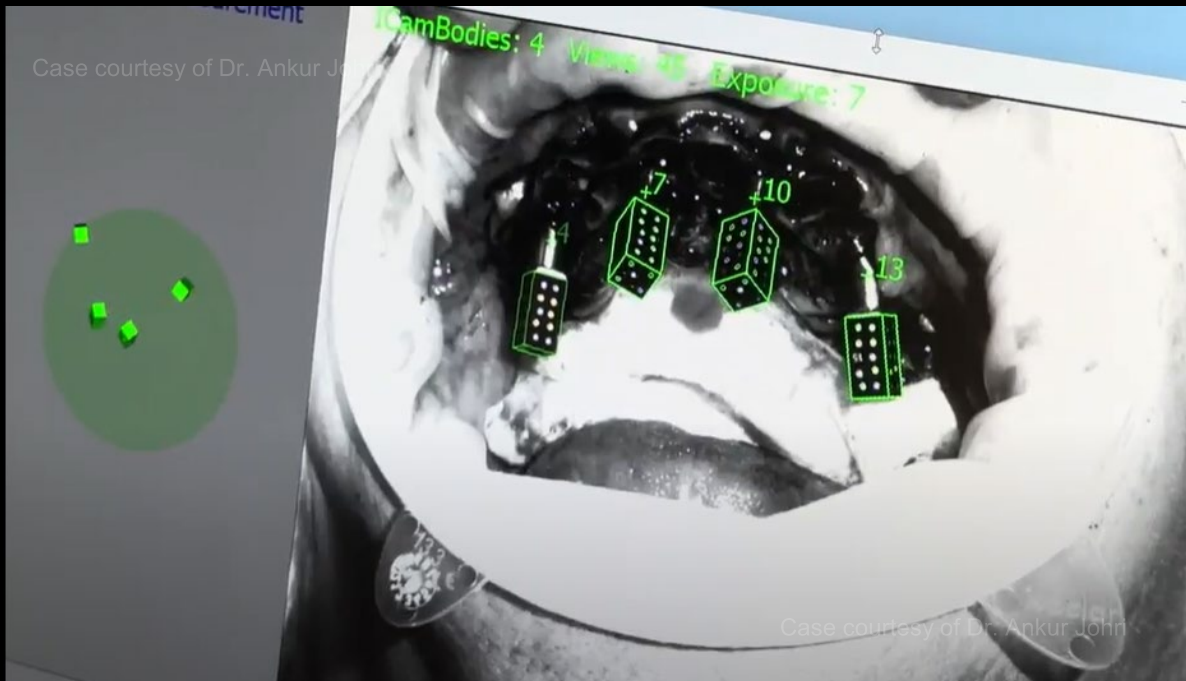

Post-operational scan using iCam -specific position locators to accurately capture implant positions

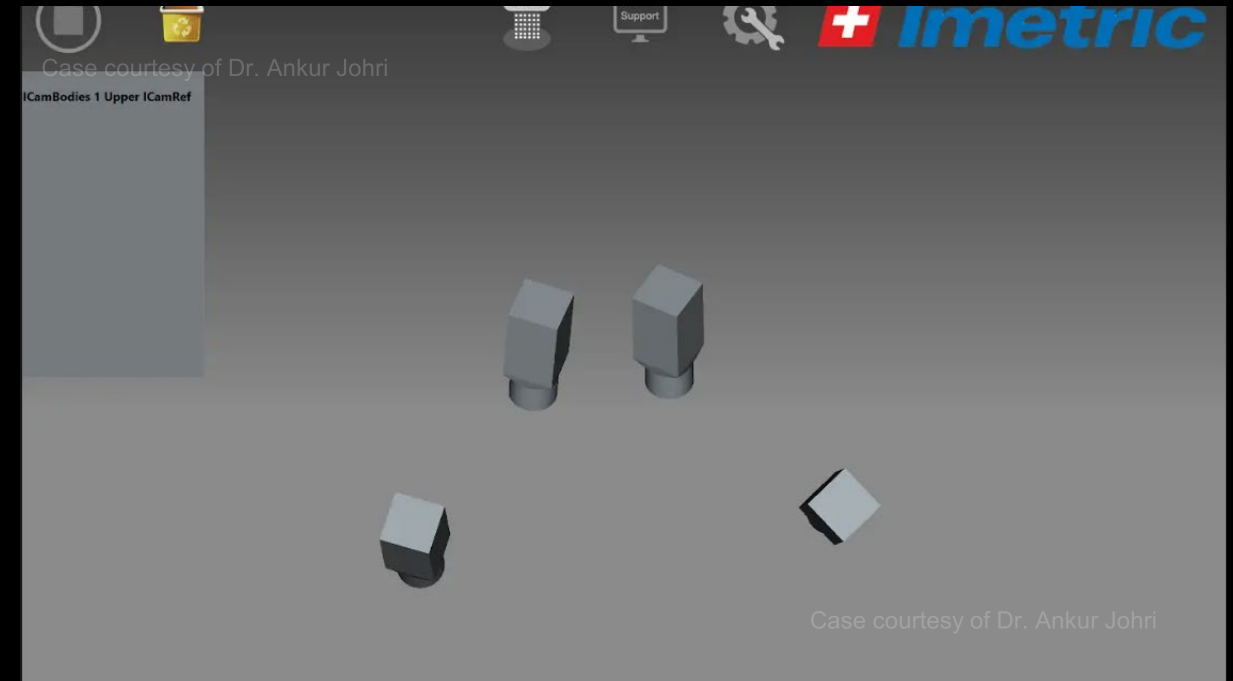

iCam bodies defining exact implant coordinates, and to be matched with post-operational intraoral scan in Imetric4D software

Initial situation Data collection Treatment planning Surgical execution **Post-surgical impression** Immediate loading Phase 1 check-up Final restoration



Post-operational scan using iCam-specific position locators to accurately capture implant positions

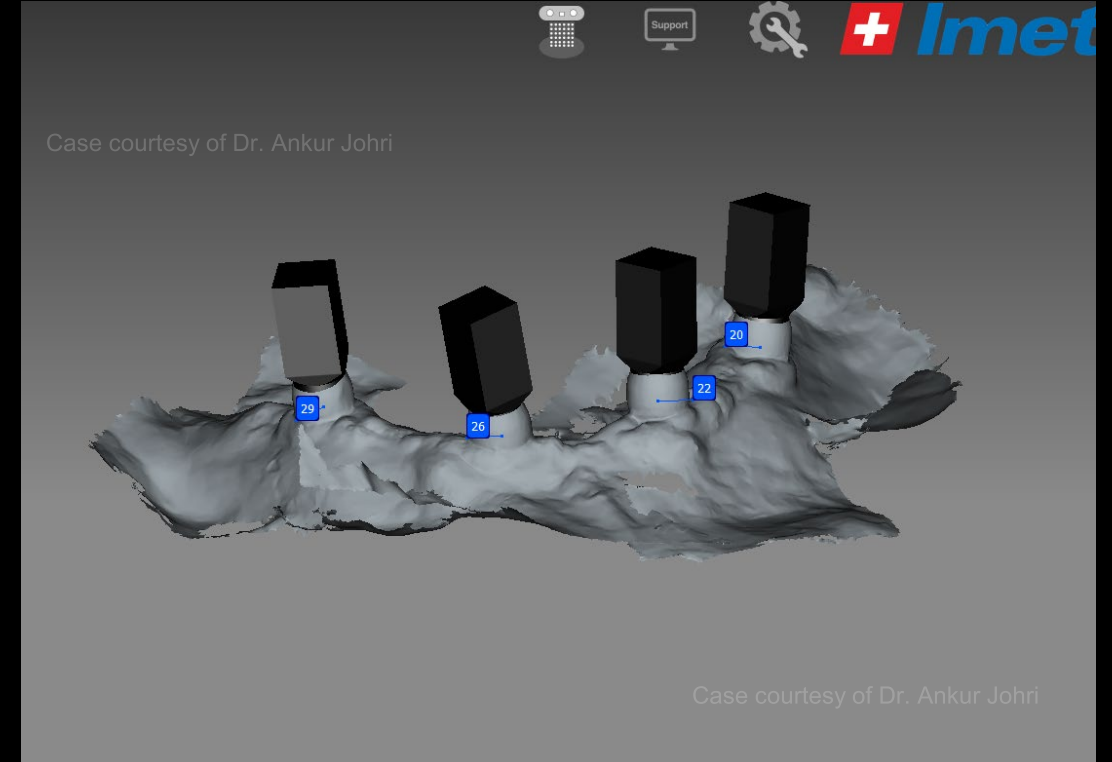

iCam bodies defining exact implant coordinates, and to be matched with post-operational intraoral scan in Imetric4D software

**Initial
situation**

**Data
collection**

**Treatment
planning**

**Surgical
execution**

**Post-surgical
impression**

**Immediate
loading**

**Phase 1
check-up restoration**

**Final
restoration**



Immediate temporization – frontal view



Immediate temporization – lateral view

**Initial
situation**

**Data
collection**

**Treatment
planning**

**Surgical
execution**

**Post-surgical
impression**

**Immediate
loading**

**Final
restoration**

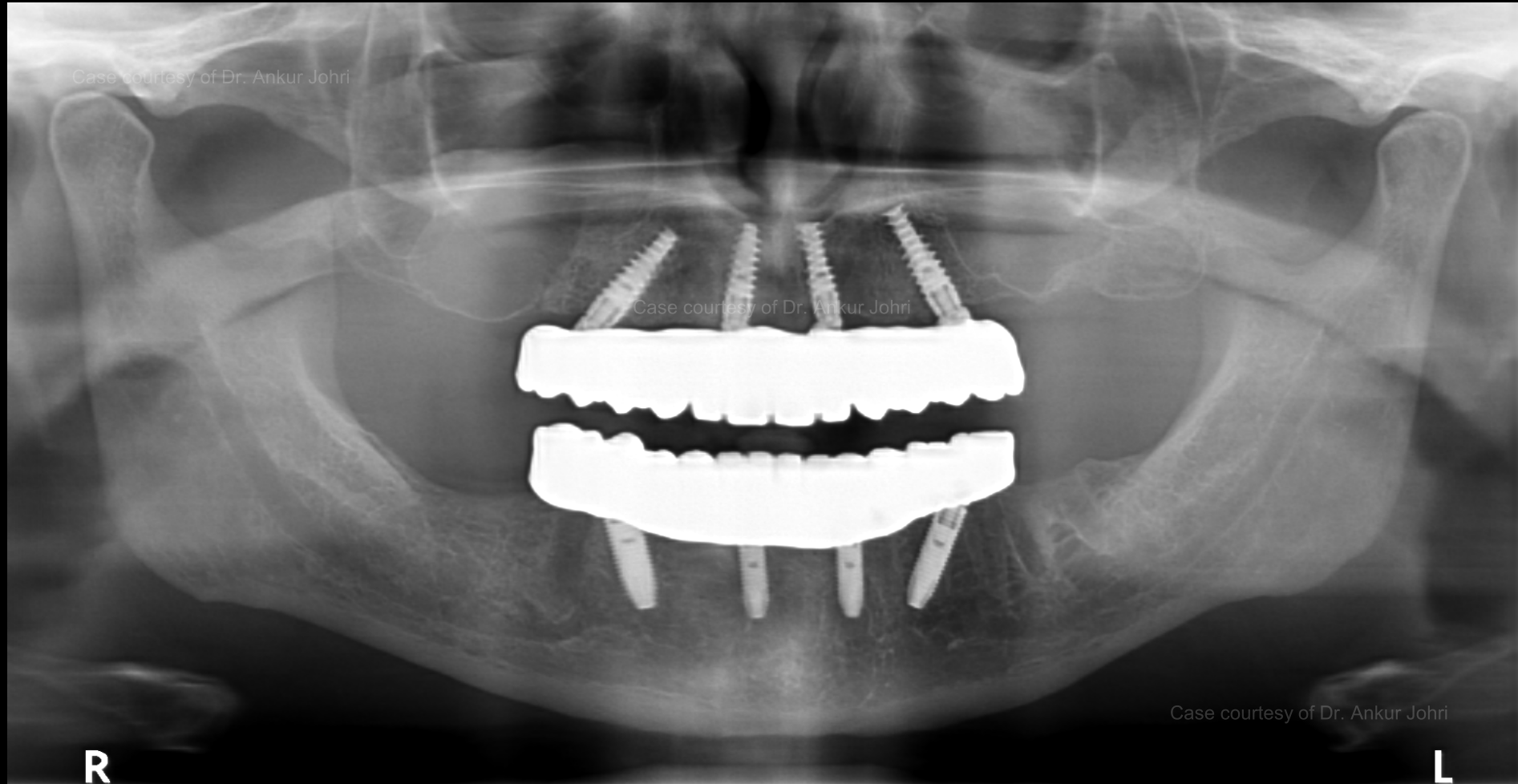

Panorex with Final prosthesis in Maxilla and Mandible

**Initial
situation**

**Data
collection**

**Treatment
planning**

**Surgical
execution**

**Post-surgical
impression**

**Immediate
loading**

**Phase 1
check-up**

**Final
restoration**



Final restoration using NobelProcera®

Case courtesy of Dr. Ankur Johri

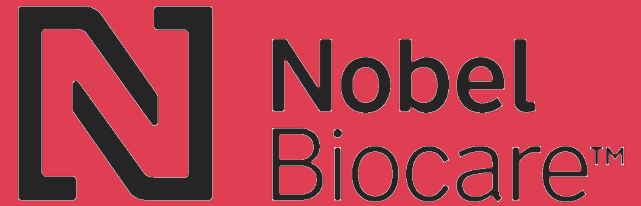

GMT 91318 Nobel Biocare Services AG, 2023. All rights reserved. Distributed by: Nobel Biocare. Nobel Biocare, the Nobel Biocare logotype and all other trademarks are, if nothing else is stated or is evident from the context in a certain case, trademarks of Nobel Biocare. Please refer to nobelbiocare.com/trademarks for more information. Product images are not necessarily to scale. All product images are for illustration purposes only and may not be an exact representation of the product. Please contact the local Nobel Biocare sales office for current product assortment and availability. Disclaimer: For prescription use only. Caution: Federal (United States) law or the law in your jurisdiction may restrict this device to sale by or on the order of a licensed clinician, medical professional or physician. See Instructions For Use for full prescribing information, including indications, contraindications, warnings and precautions. OCS-B (Nibec Co., Ltd.) is distributed as creos™ xenogain since September 2016. Legal Manufacturer: Nibec Co., Ltd. Iwol electricity-electronic Agro-industrial Complex, 116 Bamdi-gil, Iwol-myeon, Jincheon-gun, Chungcheongbuk-do, 27816 Korea. Nobel Biocare does not take any liability for any injury or damage to any person or property arising from the use of this clinical case. This clinical case is not intended to recommend any measures, techniques, procedures or products, or give advice, and is not a substitute for medical training or your own clinical judgement as a healthcare professional. Viewers should never disregard professional medical advice or delay seeking medical treatment because of something they have seen in this clinical case. Full procedure is not shown. Certain sequences have been cut.