

Nobel Biocare N1™ concept in the posterior maxilla with sinus floor elevation

Bilbao, Spain

Dr. Oded Bahat, Beverly Hills, CA, USA

Dr. Ion Zabalegui, Bilbao, Spain

Dr. Eva Berroeta, Bilbao, Spain

Mr. Javier Pérez, Lugo, Spain





Dr. Oded Bahat



Dr. Ion Zabalegui



Dr. Eva Berroeta



Mr. Javier Pérez

Patient

Female, 47 years

Clinical situation

Healed site at tooth position
15, 16 (FDI) with bone resorption

Surgical solution

Placement of two implants with
simultaneous sinus floor elevation

Restorative solution

2 Single crowns

Surgery date

Bilbao, April 25, 2019

Total treatment time

12 months

Tooth position

15, 16 (FDI) 3,4 USA

Implant placement
associated with
immediate sinus floor
elevation at sites with
inadequate vertical
bone height.

Initial clinical situation

Treatment planning

Surgical procedure

Outcome



Healed site before surgery. Lateral view



Healed site before surgery. Occlusal view

Partial edentulism right side maxilla with vertical ridge deficiency

Initial clinical situation

Treatment planning

Surgical procedure

Outcome

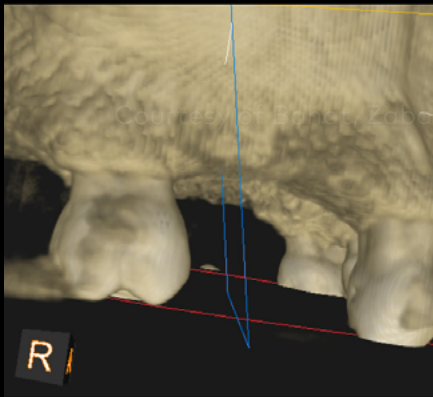
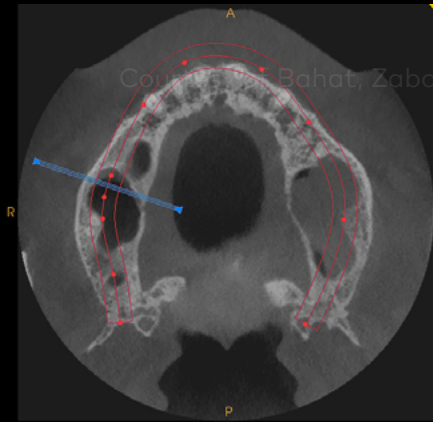

Dr. Oded Bahat, Dr. Ion Zabalegui; Dr. Eva Berroeta; Mr. Javier Pérez

CBCT Pre-op

CBCT illustrating inadequate vertical bone height, right side and healthy sinus. Mucosal thickening left sinus.

Initial clinical situation

Treatment planning

Surgical procedure

Outcome



Marking of flap

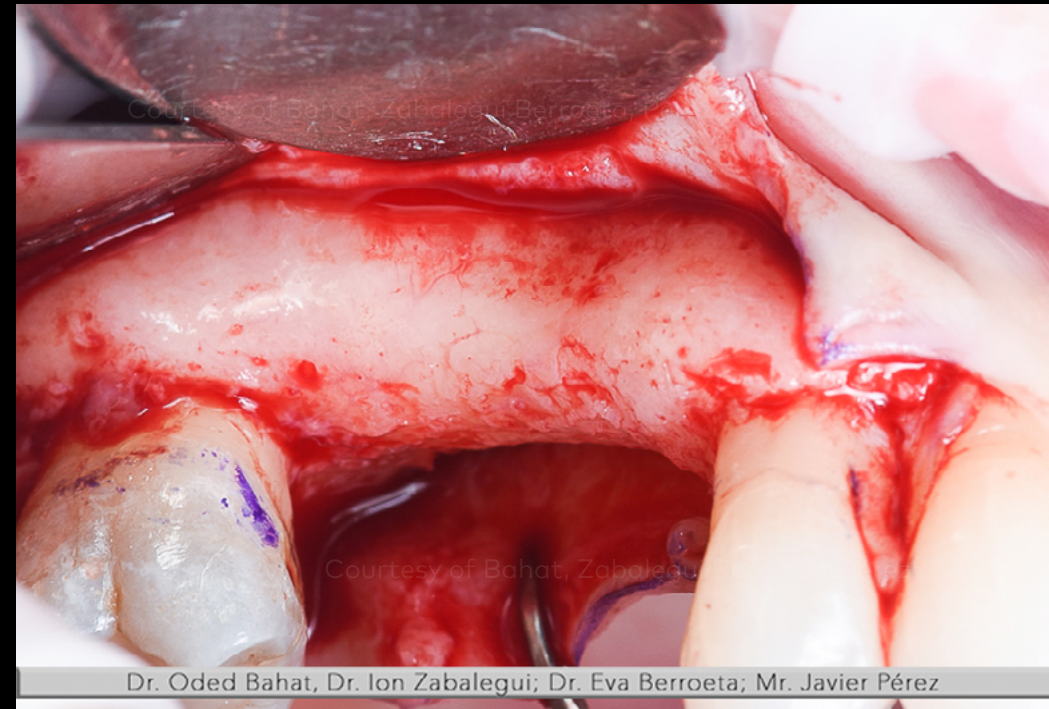

Buccal view of ridge

Flap delineation and full thickness elevation

Initial clinical situation

Treatment planning

Surgical procedure

Outcome

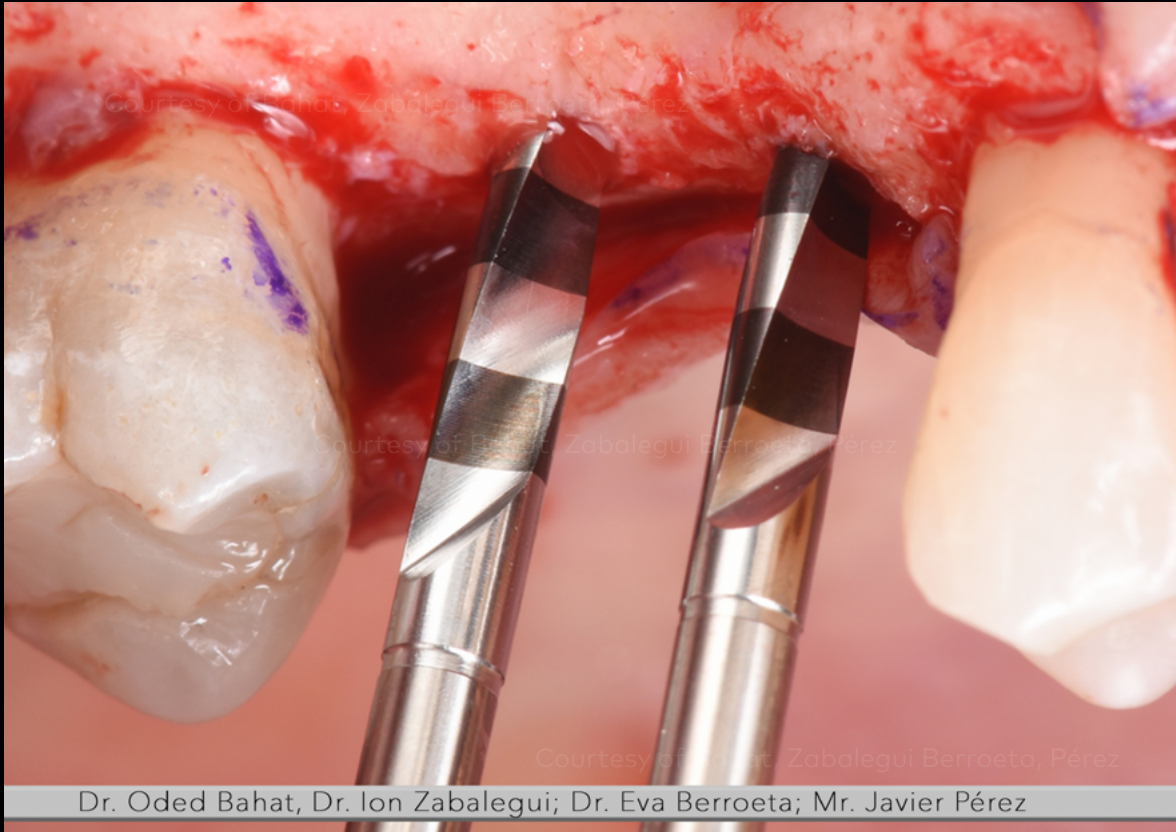

OsseoDirector™ instruments (2000 rpm with irrigation)

Initial osteotomy with the OsseoDirector instrument. The final length and implant position established.

Direct

Initial clinical situation

Treatment planning

Surgical procedure

Outcome

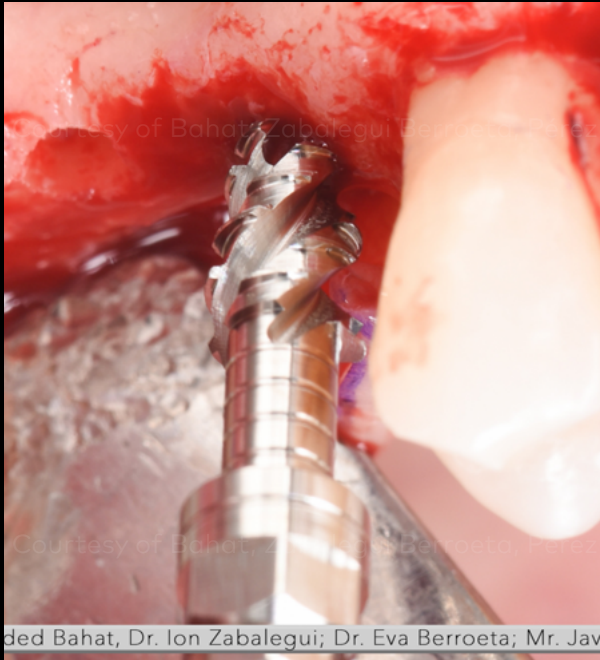

Osseoshaper™ instrument* preparation of the site at 50rpm without irrigation

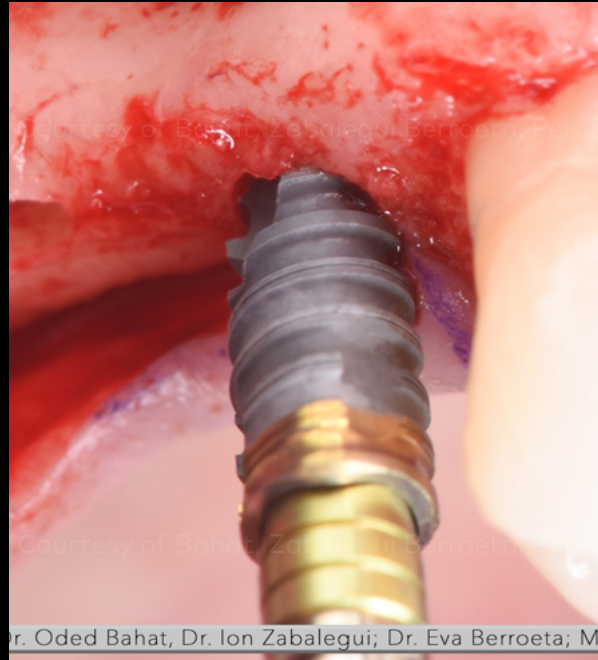

Implant followed the direction created by the OsseoDirector™ and OsseoShaper™ instruments*

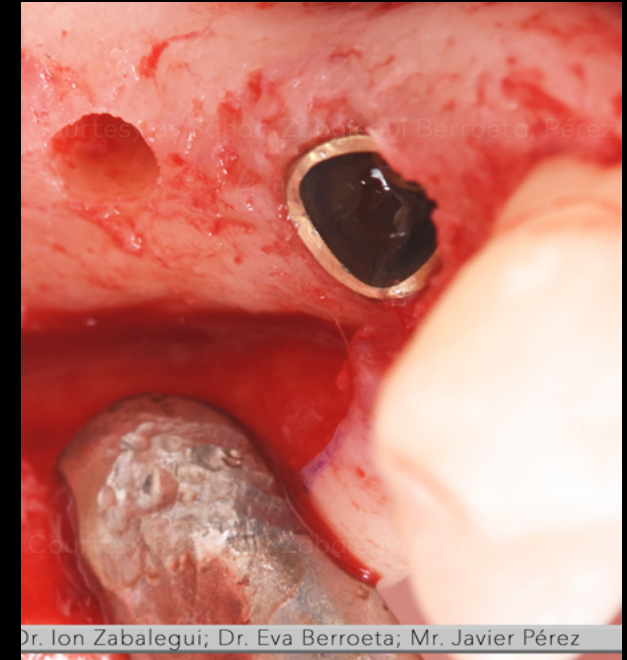

Flat side of the trioval implant facing buccal

Shape (position 15)

Place (position 15)

* In this clinical case the pre-launch version of the OsseoShaper™ instrument has been used: the "CS Soft Bone Gizmo". Black markings on the shaft and a 0.5 mm longer tip on the instrument are introduced on the final design of the OsseoShaper™ instrument.

Initial clinical situation

Treatment planning

Surgical procedure

Outcome

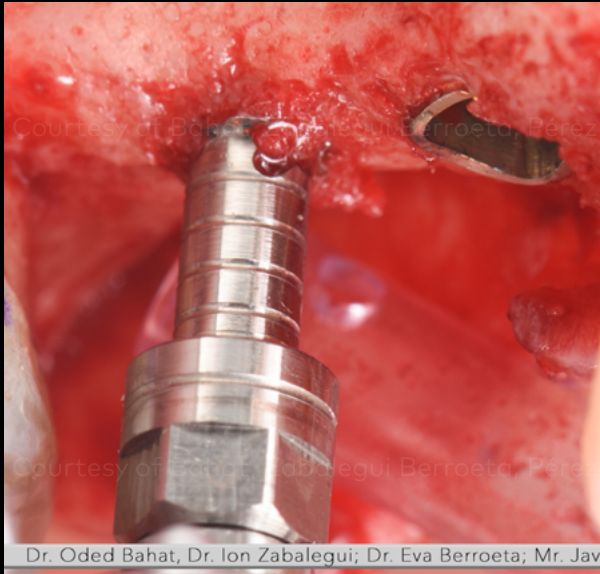

OsseoShaper™ instrument* at full depth. The end of the threads indicates the position of the implant shoulder relative to the bone crest.

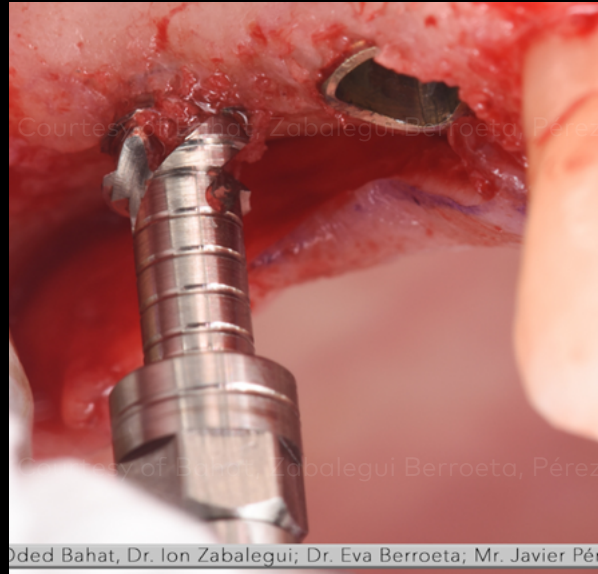

Reversing to remove the instrument



Autogenous bone is maintained within the osteotomy and within the threads of the instrument

Shape (position 16)

* In this clinical case the pre-launch version of the OsseoShaper™ instrument has been used: the "CS Soft Bone Gizmo". Black markings on the shaft and a 0.5 mm longer tip on the instrument are introduced on the final design of the OsseoShaper™ instrument.

Initial clinical situation

Treatment planning

Surgical procedure

Outcome

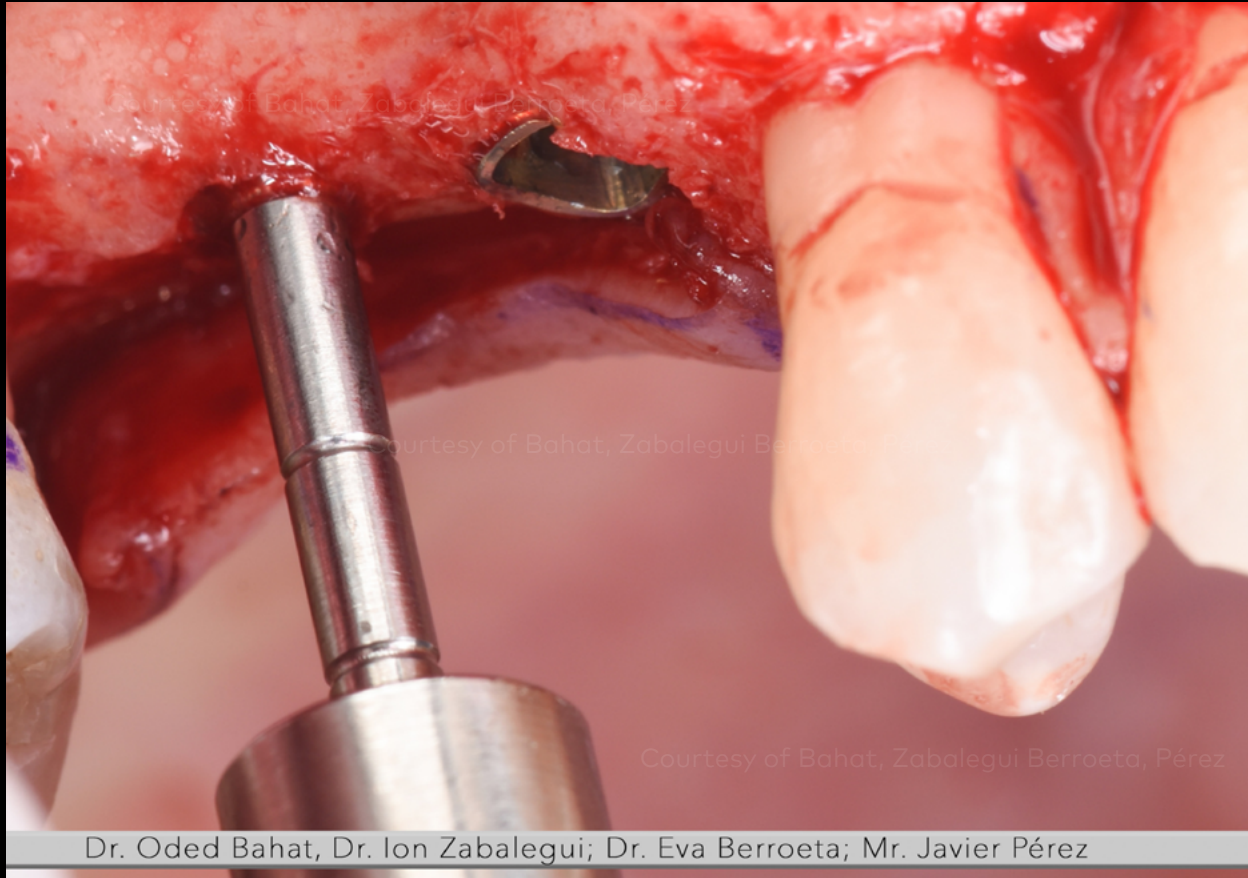

Sinus lift with osteotomes after site preparation

Place

Initial clinical situation

Treatment planning

Surgical procedure

Outcome

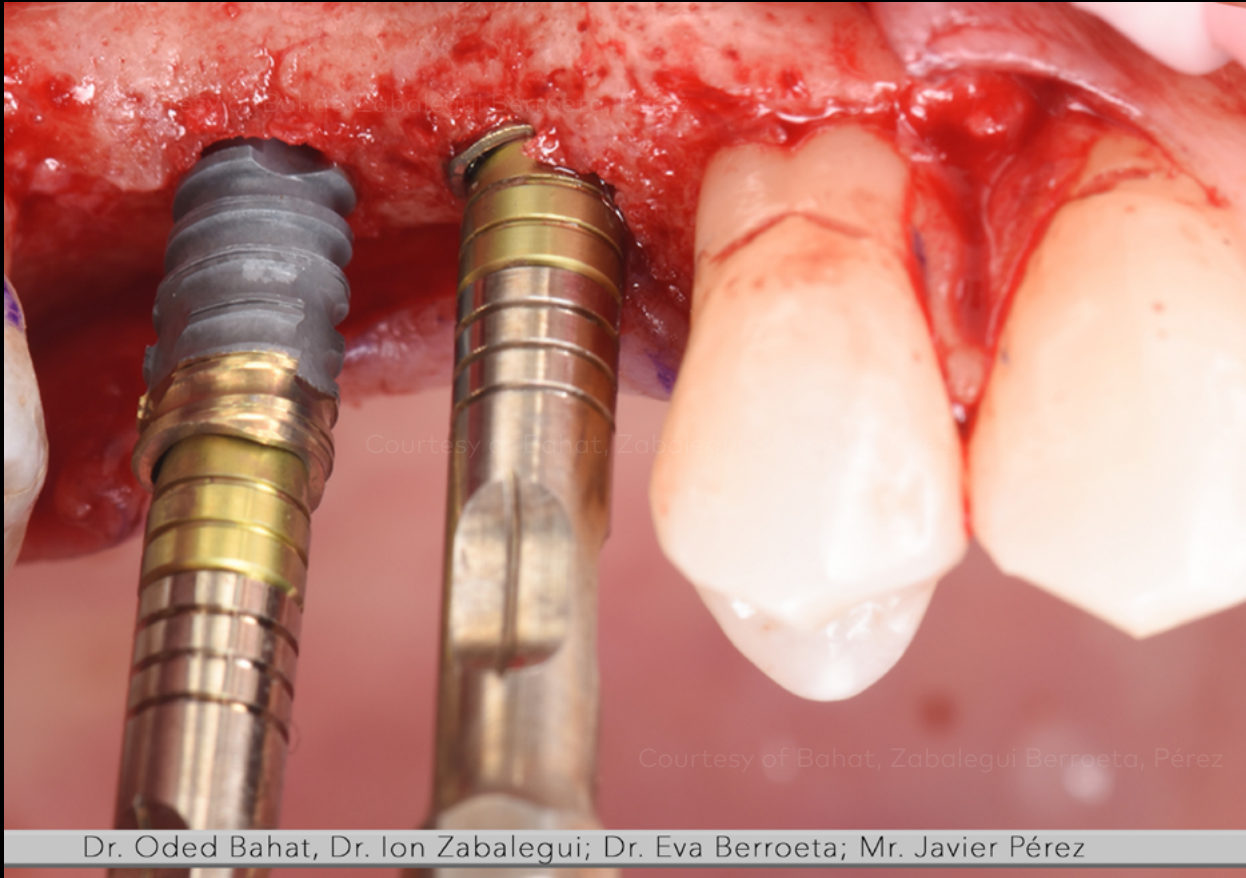

Courtesy of Bahat, Zabalegui Berroeta, Pérez

Courtesy of Bahat, Zabalegui Berroeta, Pérez

Dr. Oded Bahat, Dr. Ion Zabalegui; Dr. Eva Berroeta; Mr. Javier Pérez

Implant insertion 70 Ncm

Place

Final placement of the implants

Flat part on the implant driver and vertical corresponding groove within the mount corresponds to the trioval flat aspect facing the facial aspect

Initial clinical situation

Treatment planning

Surgical procedure

Outcome

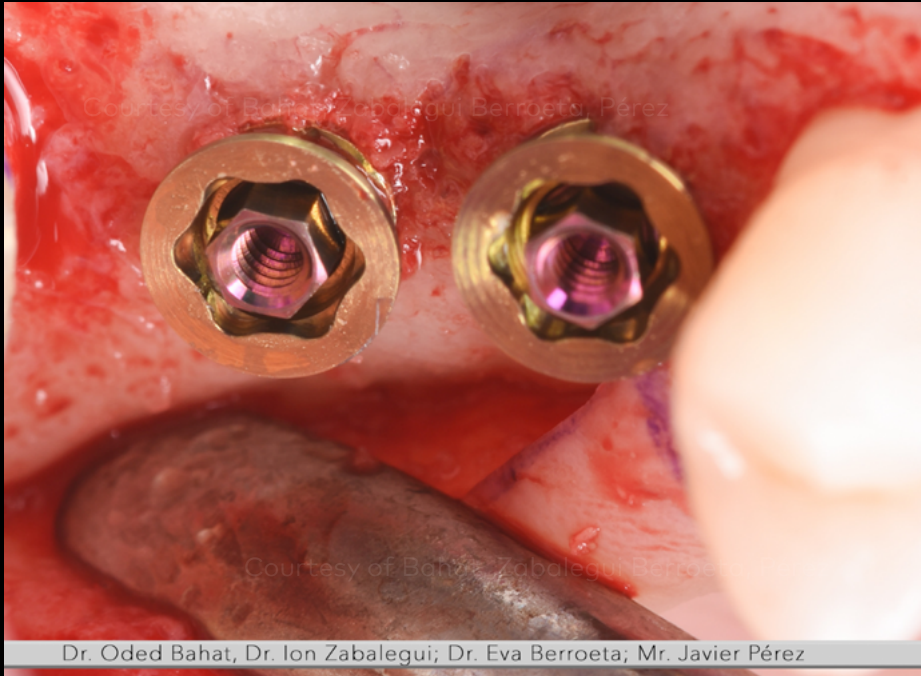

Transmucosal base placed at time of surgery

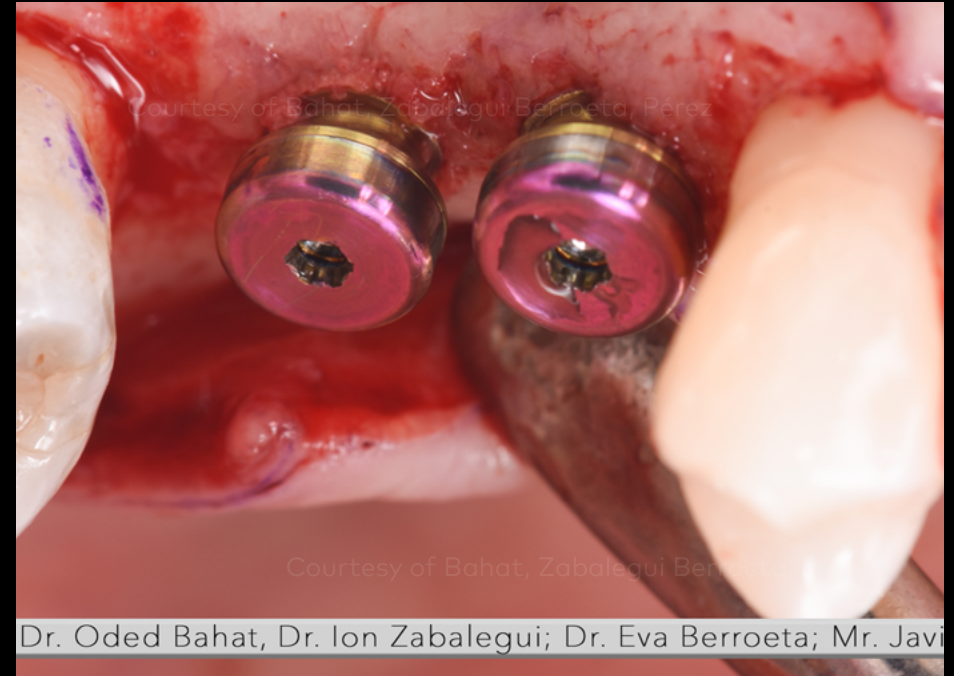

Healing caps and the base function as healing abutments

Place

Initial clinical situation

Treatment planning

Surgical procedure

Outcome

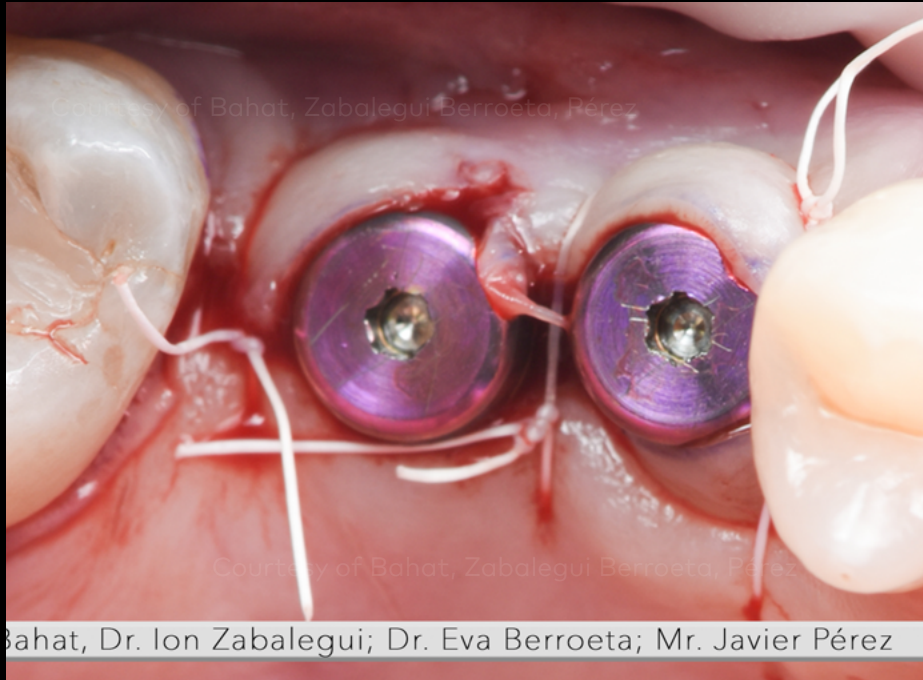

Flap closure. Healing caps and the base jointly shape mucosa.

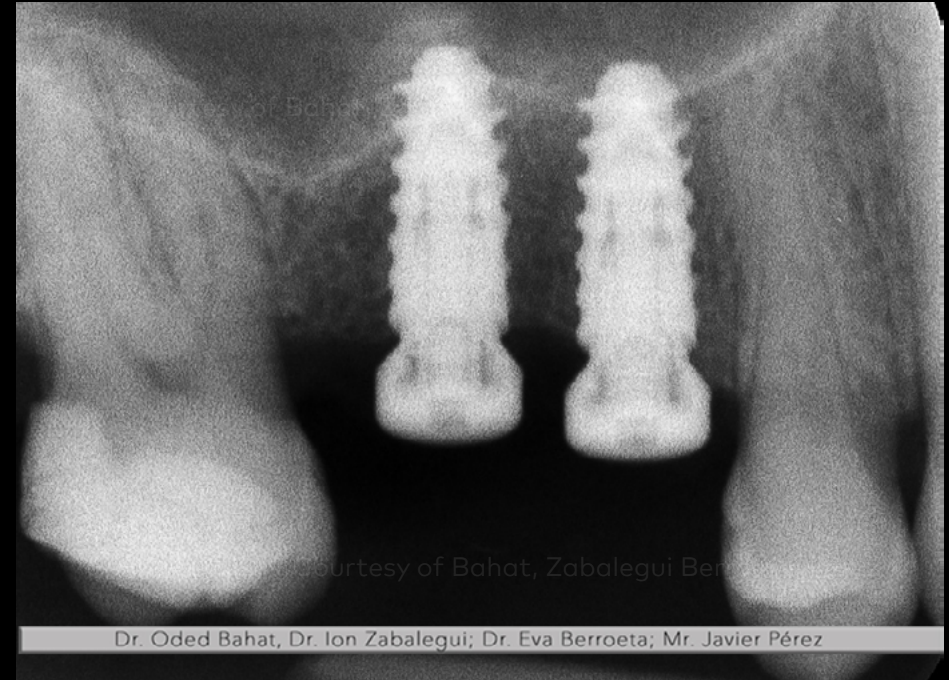

Radiographs immediately post-op

Place

Initial clinical situation

Treatment planning

Surgical procedure

Outcome

Modo de integración: AVG. Grosor de corte: 1,1 mm.

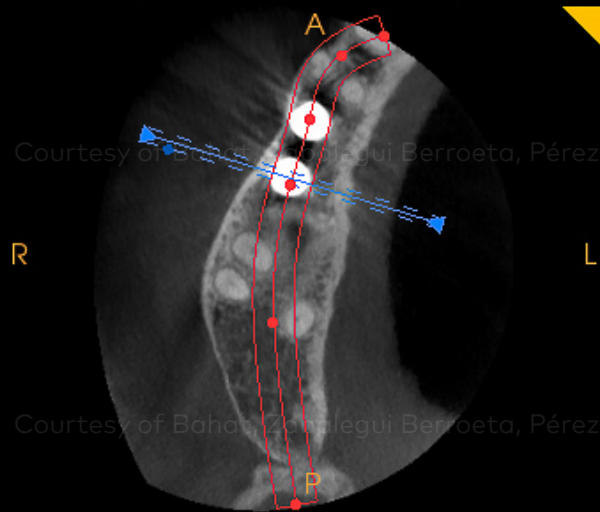

Modo de integración: AVG. Grosor de corte: 4,0 mm.

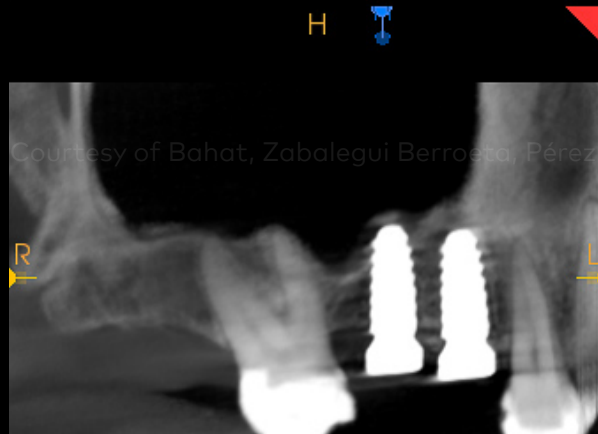

CBCT immediately post op illustrating the implants position and sinus floor

Immediate post-op CBCT

Initial clinical situation

Treatment planning

Surgical procedure

Outcome

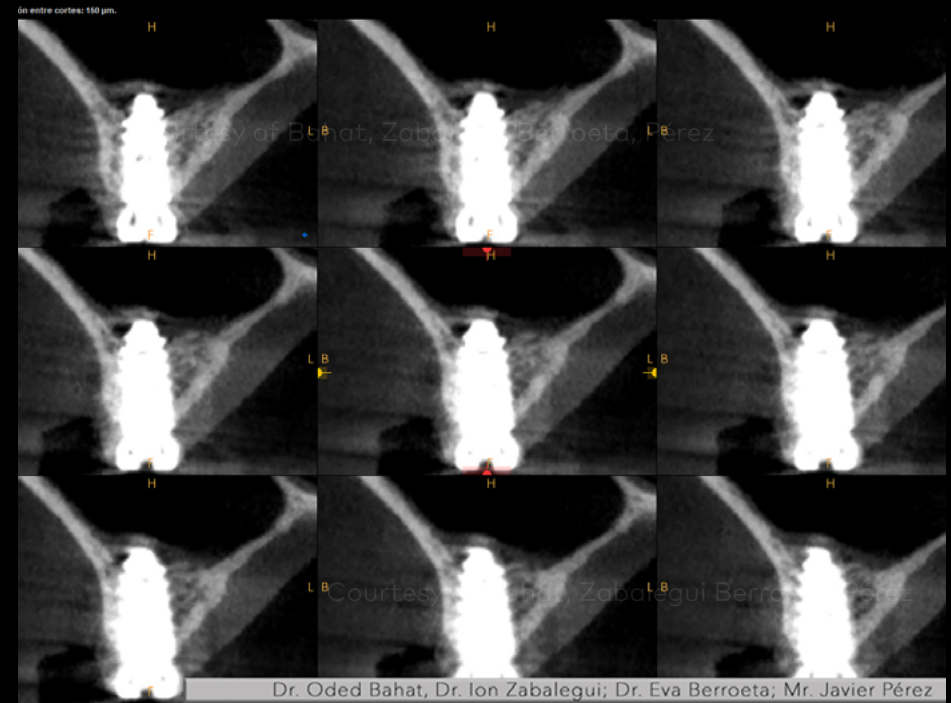
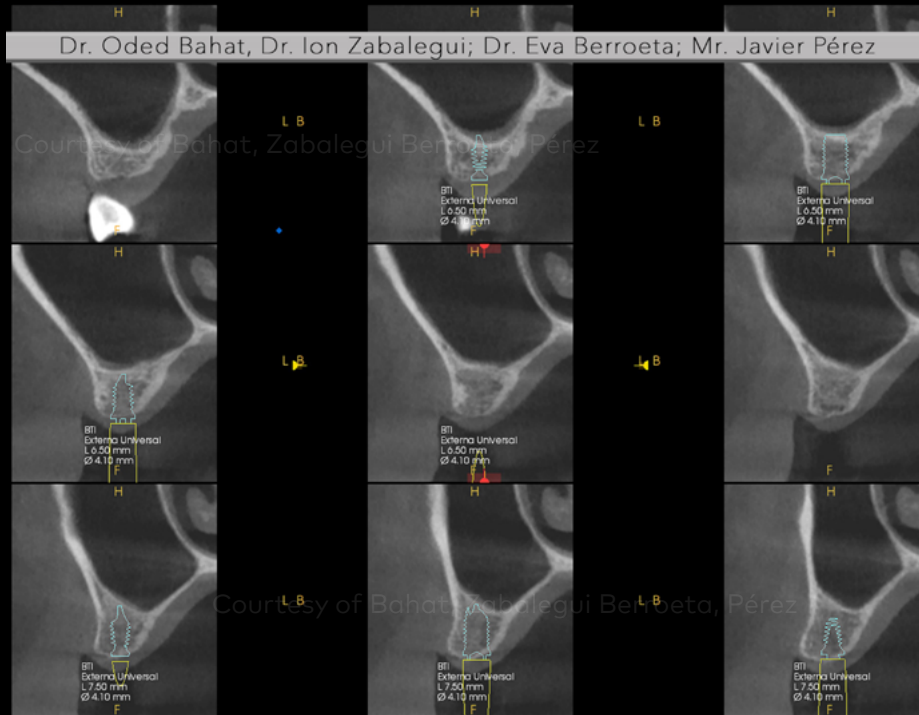

CBCT Pre-op (position 16) illustrating inadequate vertical bone height

CBCT Post-op (position 16) illustrating implant placement and sinus elevation

Pre-op and post-op CBCT

Initial clinical situation

Treatment planning

Surgical procedure

Outcome



12 month post-op. Final restoration

Final restoration

Initial clinical situation

Treatment planning

Surgical procedure

Outcome



35 months post-op. Follow up

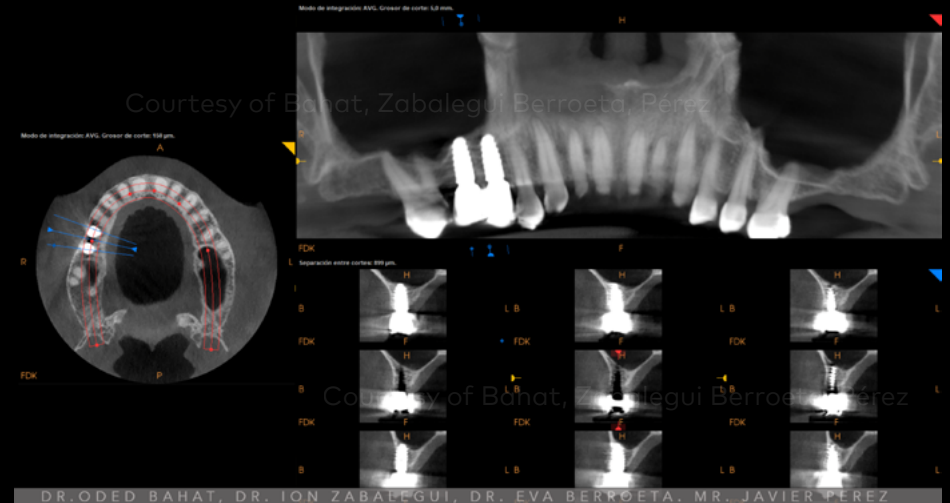

CBCT 35 months post-op

35 months post-op

Initial clinical situation

Treatment planning

Surgical procedure

Outcome



35 months post-op facial view

35 months post-op

**Patient treatment courtesy of Dr. Oded Bahat, Dr. Ion Zabalegui,
Dr. Eva Berroeta & Mr. Javier Pérez**



GMT 79206 GB 2203 © Nobel Biocare Services AG, 2022. All rights reserved. Nobel Biocare, the Nobel Biocare logotype and all other trademarks are, if nothing else is stated or is evident from the context in a certain case, trademarks of Nobel Biocare. Please refer to nobelbiocare.com/trademarks for more information. Product images are not necessarily to scale. Disclaimer: Some products may not be regulatory cleared/released for sale in all markets. Please contact the local Nobel Biocare sales office for current product assortment and availability. For prescription use only. Caution: Federal (United States) law restricts this device to sale by or on the order of a licensed clinician, medical professional or physician. See Instructions For Use for full prescribing information, including indications, contraindications, warnings and precautions. Nobel Biocare does not take any liability for any injury or damage to any person or property arising from the use of this clinical case. This clinical case is not intended to recommend any measures, techniques, procedures or products, or give advice, and is not a substitute for medical training or your own clinical judgement as a healthcare professional. Viewers should never disregard professional medical advice or delay seeking medical treatment because of something they have seen in this clinical case. Full procedure is not shown. Certain sequences have been cut.