

CLINICAL CASE



N1™ Base Anterior case

Dr. Francesco Mintrone





**DANIELA
RUBIANI**

Patient

51-year-old female, poor oral hygiene, abrasion of the anterior teeth.

Clinical situation

Impacted teeth 18, 48, 38. Deep fracture 21.

Surgical solution

Extraction and implant placement on 21.

Restorative solution

Veneers on 11. Crown on implant on 21.

Surgical treatment

January 18 2021

Rehabilitation delivery

June 7 2021

The request of the patient was to replace the fractured tooth and improve her smile, while minimizing the costs.

Before starting surgical procedures, we decided to take care of the oral hygiene and periodontal situation. This enabled us to work in a healthy environment at the time of tooth extraction and implant placement.

Immediate loading was performed on 21 with a socket shield technique. After the osseointegration of the implant, we decided to proceed with the digital approach to place the final restoration on the implant and a veneer on the other central incisor.

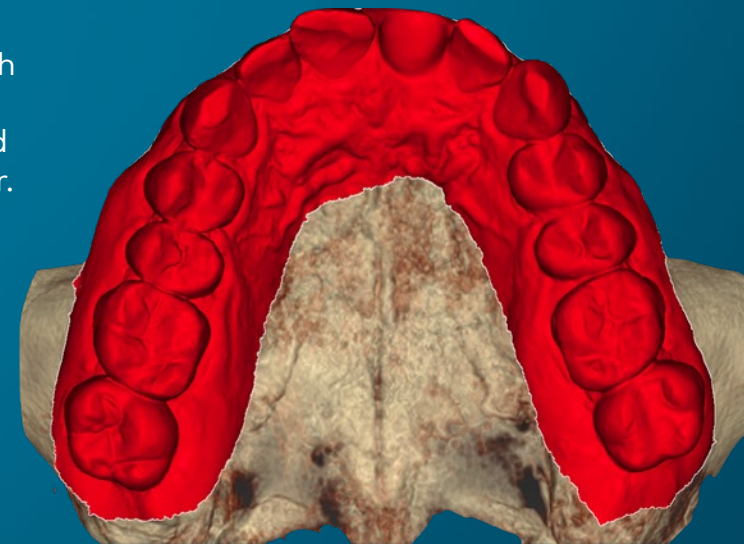

DANIELA RUBIANI: 51-year-old female

ESTHETIC ANALYSIS



Initial clinical
situation

Treatment
planning

Surgical
procedure

Restorative
procedure

Outcome

Deep fracture of 21 and severe abrasion of 11



**Initial clinical
situation**

**Treatment
planning**

**Surgical
procedure**

**Restorative
procedure**

Outcome

Tooth residue of 21



Initial clinical
situation

Treatment
planning

Surgical
procedure

Restorative
procedure

Outcome

Preoperative orthopantomagram. Incongruous fillings on all four maxillary incisors and impacted teeth 18, 38, and 48. Not visible: periapical lesions at tooth 21.



Initial clinical
situation

Treatment
planning

Surgical
procedure

Restorative
procedure

Outcome

Evaluation of the case with DTX™ Studio suite software

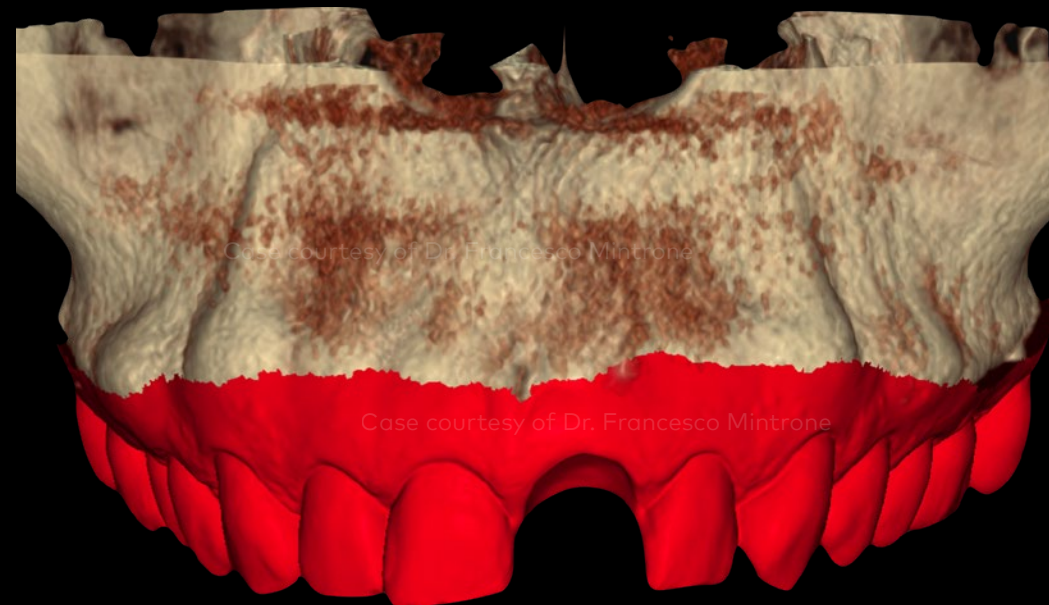
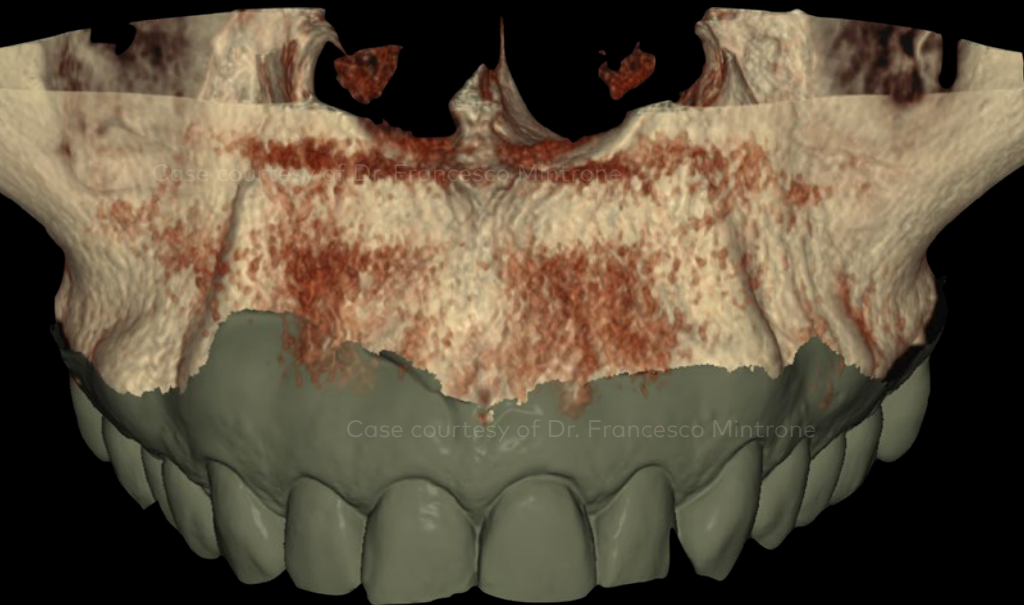

Initial clinical
situation

Treatment
planning

Surgical
procedure

Restorative
procedure

Outcome

Evaluation of the case with DTX™ Studio suite software

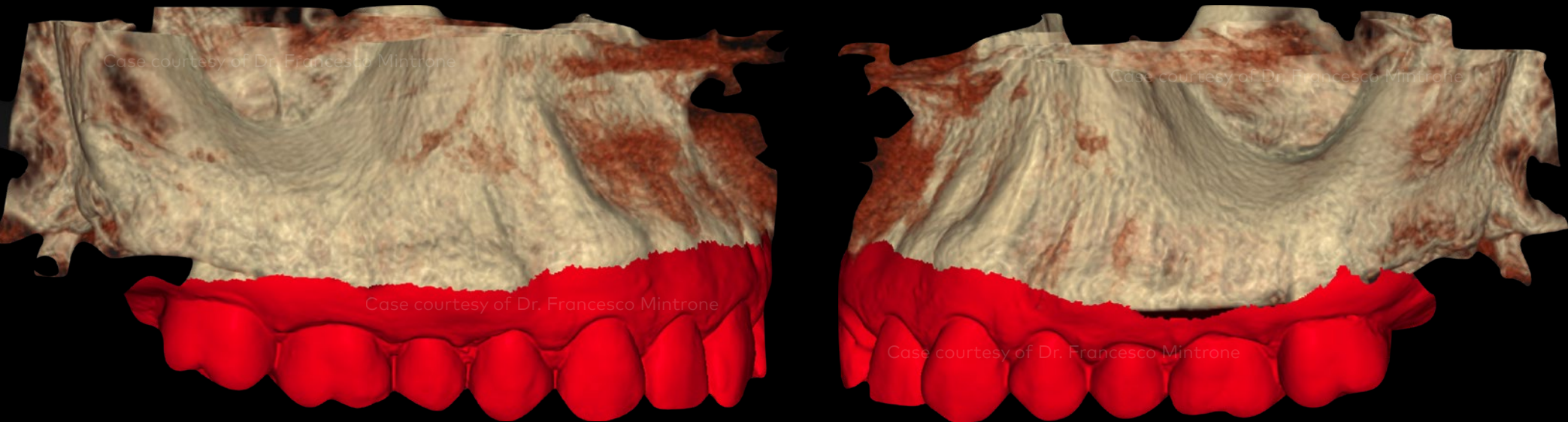

Initial clinical
situation

Treatment
planning

Surgical
procedure

Restorative
procedure

Outcome

Evaluation of the ideal position of the free gingival margin including crestal bone level assessment

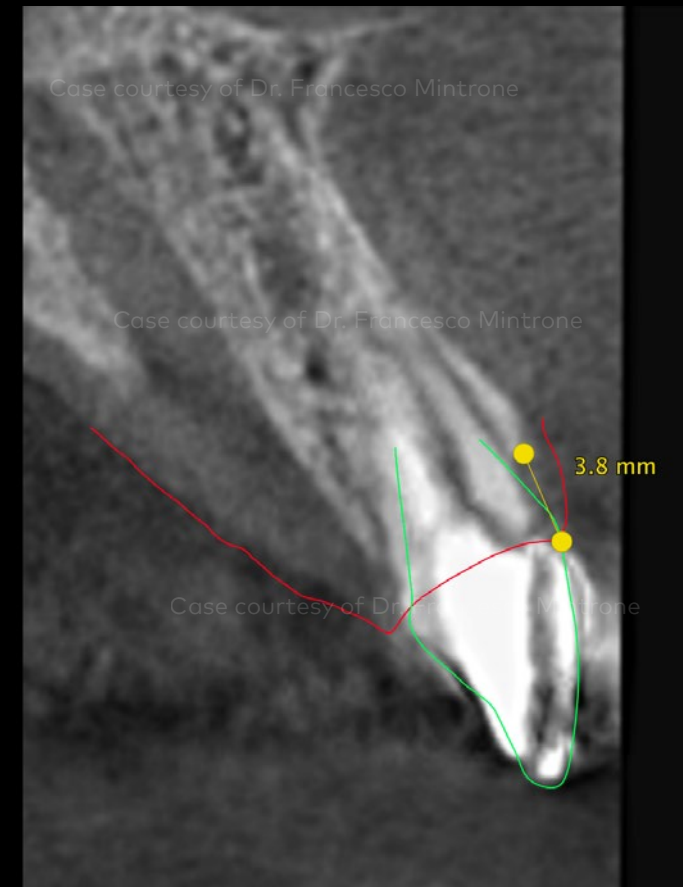
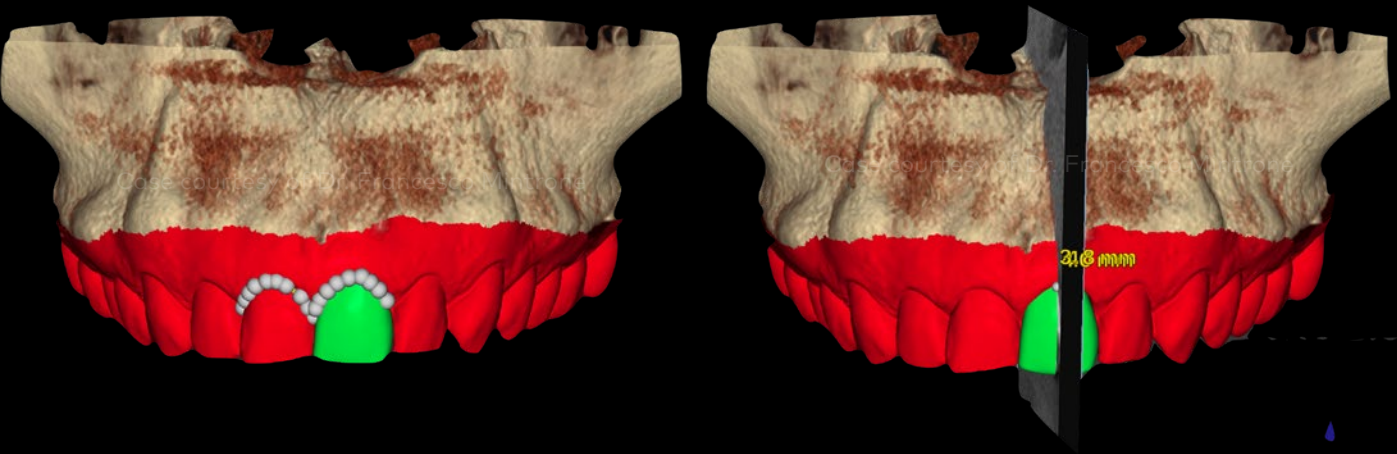

Initial clinical
situation

Treatment
planning

Surgical
procedure

Restorative
procedure

Outcome

Evaluation of the socket shield approach to preserve the buccal bone volume

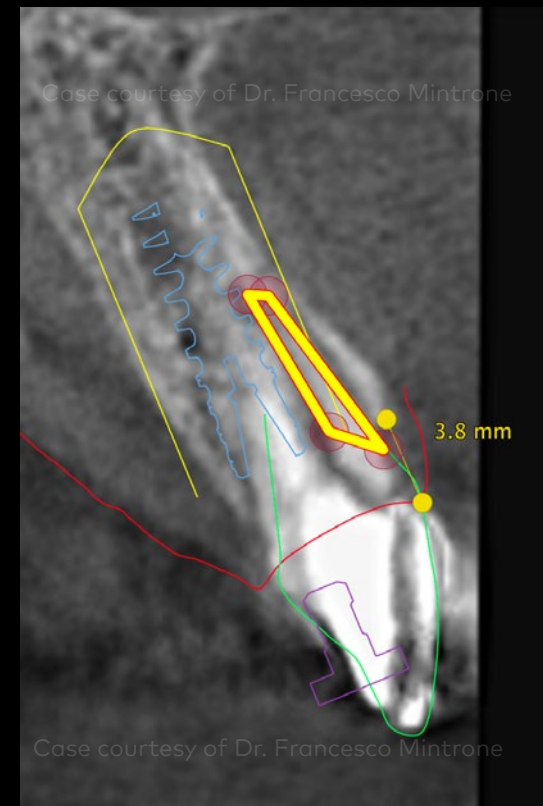
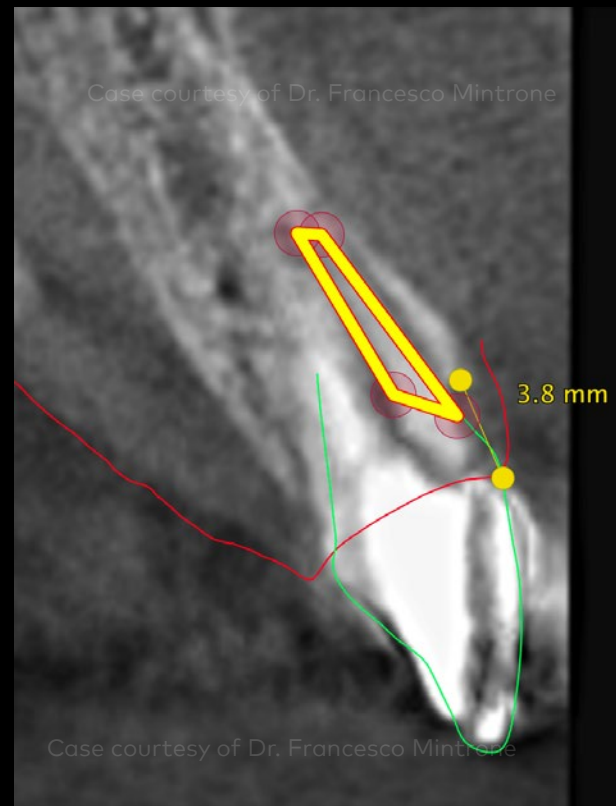
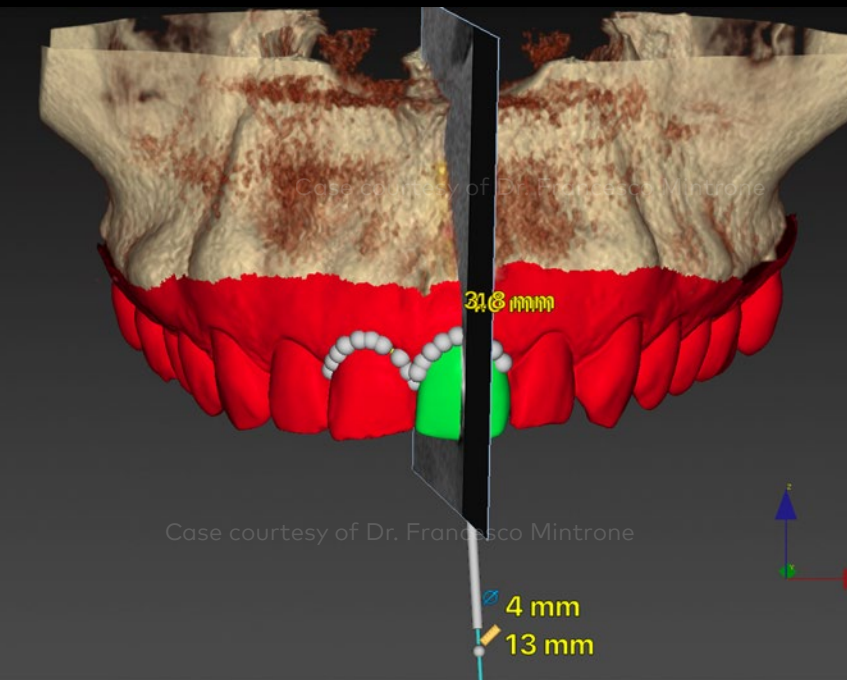

Initial clinical
situation

Treatment
planning

Surgical
procedure

Restorative
procedure

Outcome

Surgical guide for the 2 mm drill

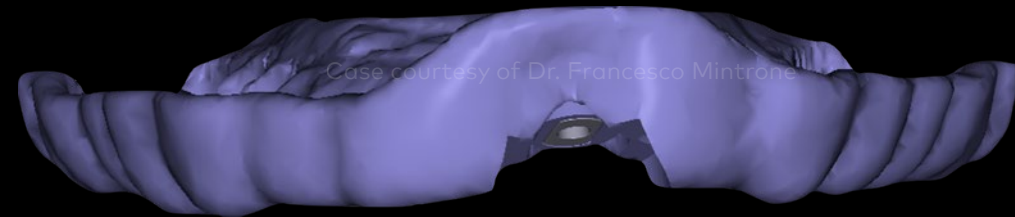
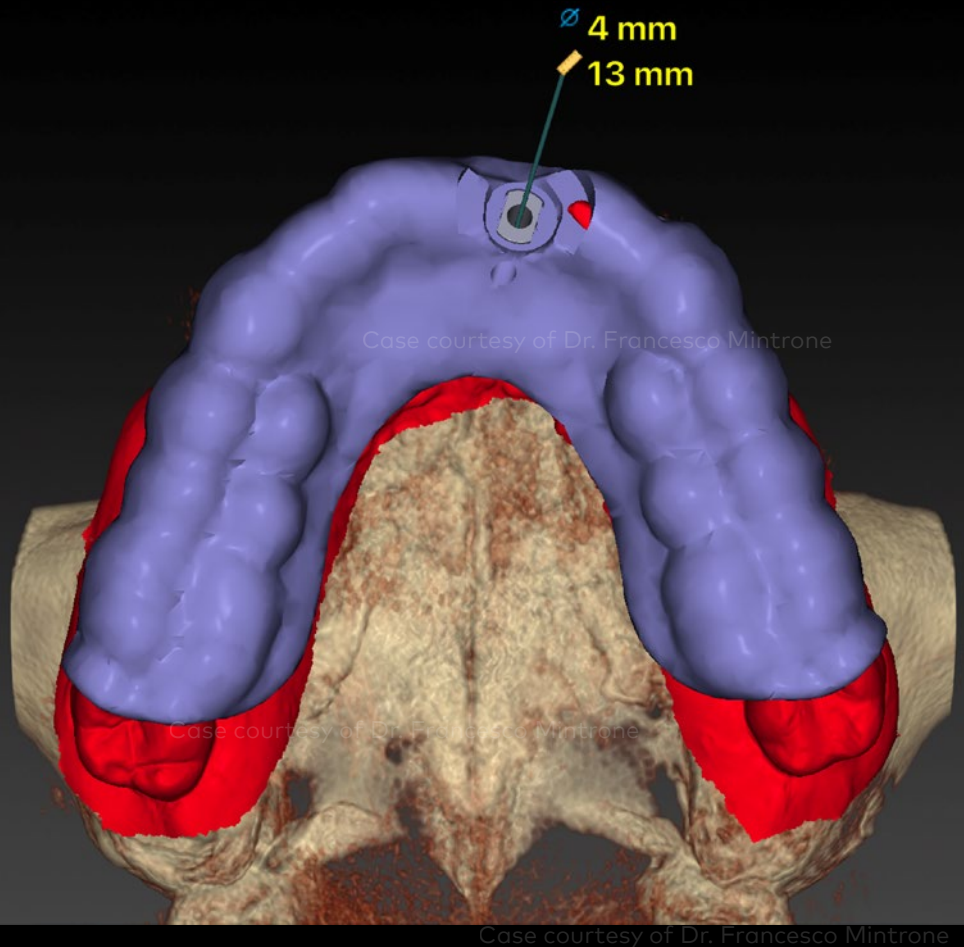

Initial clinical
situation

Treatment
planning

Surgical
procedure

Restorative
procedure

Outcome

Provisional prosthesis and soft tissue healing after 90 days



Initial clinical
situation

Treatment
planning

Surgical
procedure

Restorative
procedure

Outcome

Peri-apical x-ray where the N1 Base and bone stability are visible



Initial clinical
situation

Treatment
planning

Surgical
procedure

Restorative
procedure

Outcome

Mock-up to evaluate the prosthetic profile of the future rehabilitation



Initial clinical
situation

Treatment
planning

Surgical
procedure

Restorative
procedure

Outcome

Minimally invasive preparation of the veneer on 11, and intraoral scanning



Initial clinical
situation

Treatment
planning

Surgical
procedure

Restorative
procedure

Outcome

Intraoral scan

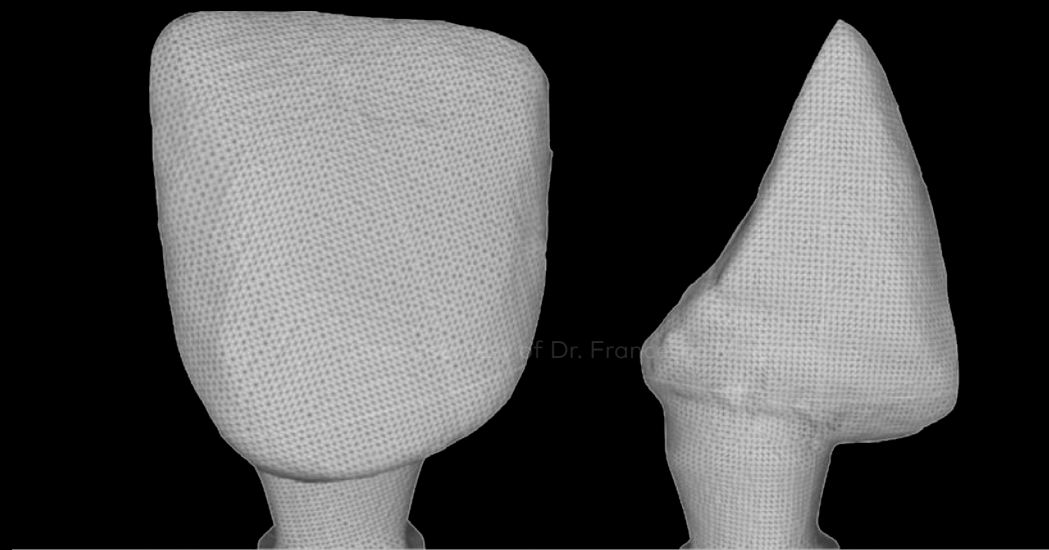

Initial clinical
situation

Treatment
planning

Surgical
procedure

Laboratory
procedure

Outcome

Digital approach

Formlabs 3



Master model

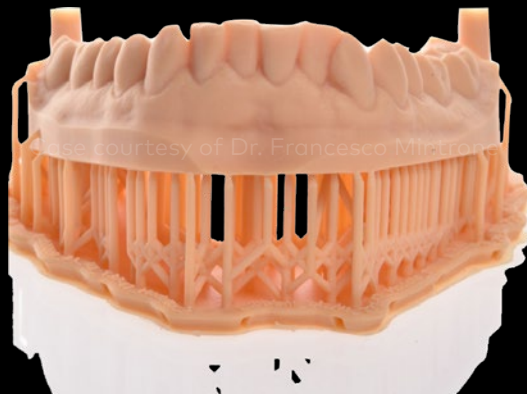

Removable gingiva



Odt. Mr. Franco Pozzi & Mr. Ateicos Quintavalla
Laboratorio Pozzi Franco & C. s.n.c.
Parma Italy

Initial clinical
situation

Treatment
planning

Surgical
procedure

Laboratory
procedure

Outcome

Digital approach

Formlabs 3



Master model



Removable gingiva



Initial clinical
situation

Treatment
planning

Surgical
procedure

Laboratory
procedure

Outcome

Digital approach



Initial clinical
situation

Treatment
planning

Surgical
procedure

Laboratory
procedure

Outcome

Insertion tool for IOS implant replica Nobel Biocare N1 NP and RP



Initial clinical
situation

Treatment
planning

Surgical
procedure

Laboratory
procedure

Outcome

Insertion tool for IOS implant replica Nobel Biocare N1 NP and RP



Initial clinical
situation

Treatment
planning

Surgical
procedure

Laboratory
procedure

Outcome

Insertion tool for IOS implant replica Nobel Biocare N1 NP and RP

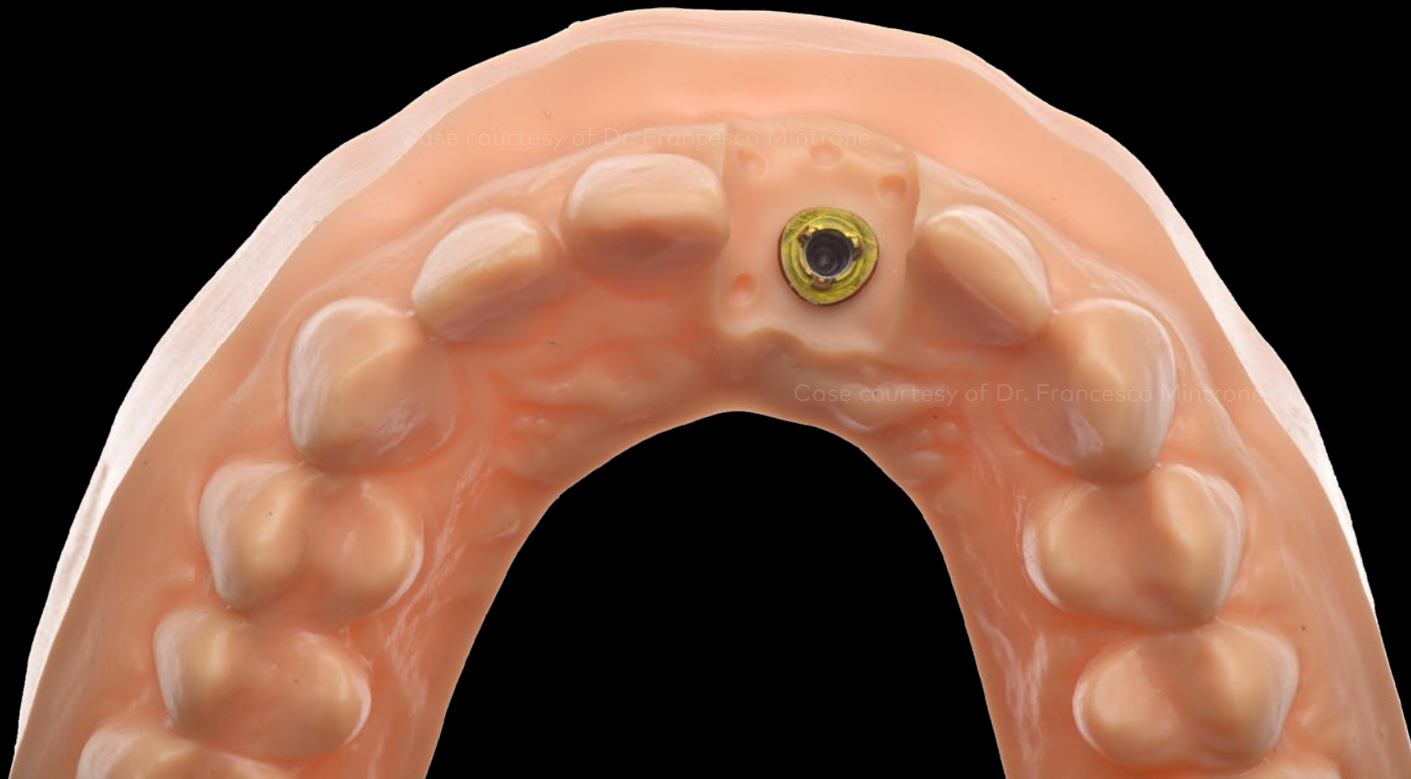

Initial clinical
situation

Treatment
planning

Surgical
procedure

Laboratory
procedure

Outcome

Insertion tool for IOS implant replica Nobel Biocare N1 NP and RP



Initial clinical
situation

Treatment
planning

Surgical
procedure

Laboratory
procedure

Outcome

Insertion tool for IOS implant replica Nobel Biocare N1 NP and RP

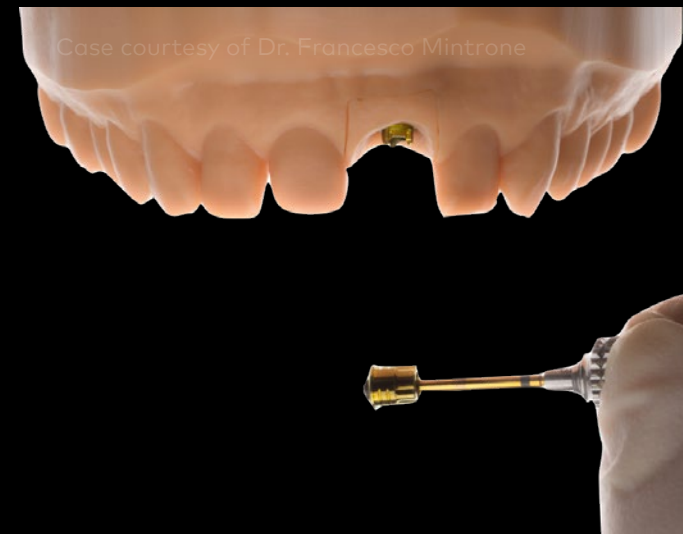
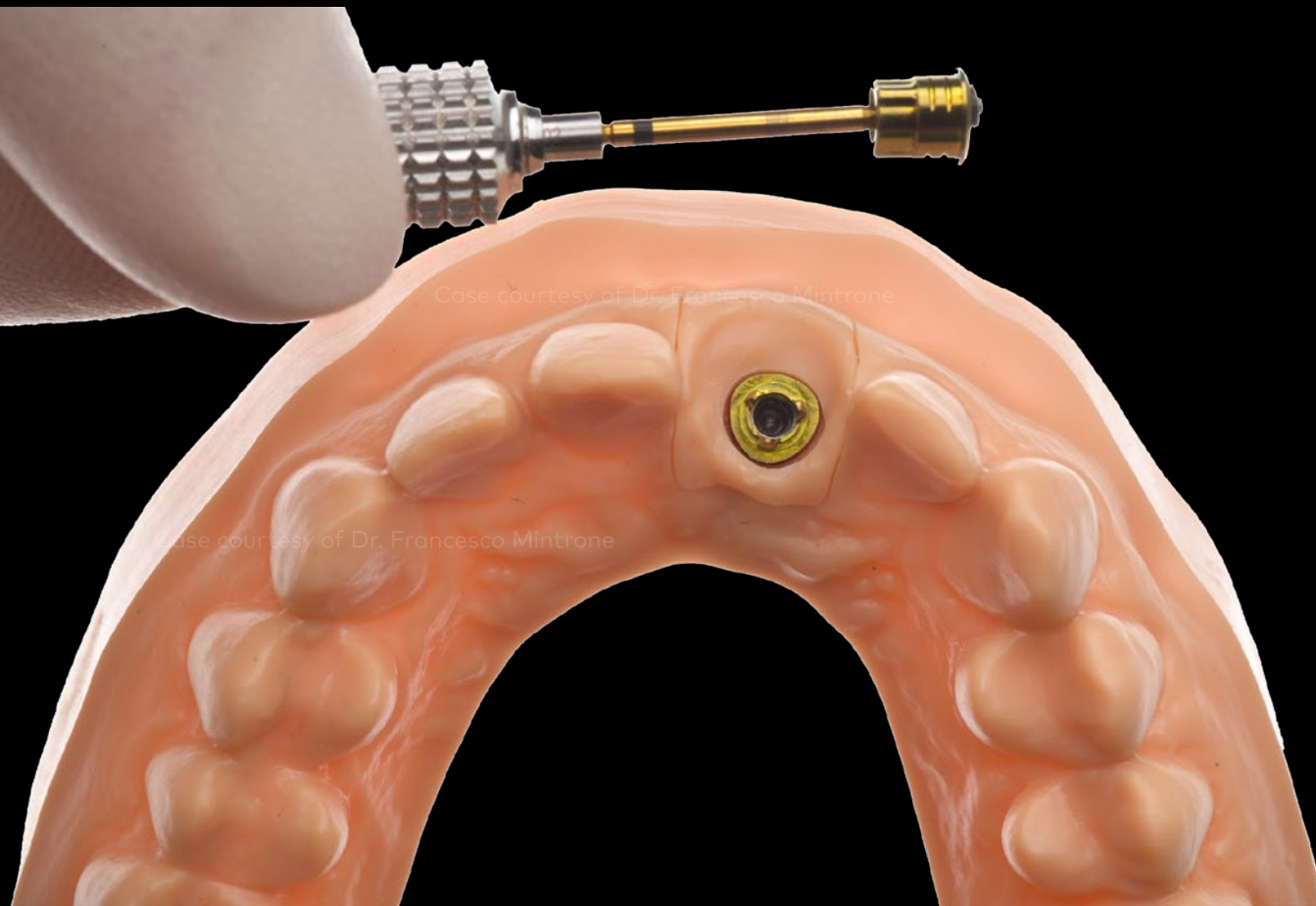

Initial clinical
situation

Treatment
planning

Surgical
procedure

Laboratory
procedure

Outcome

Insertion tool for IOS implant replica Nobel Biocare N1 NP and RP

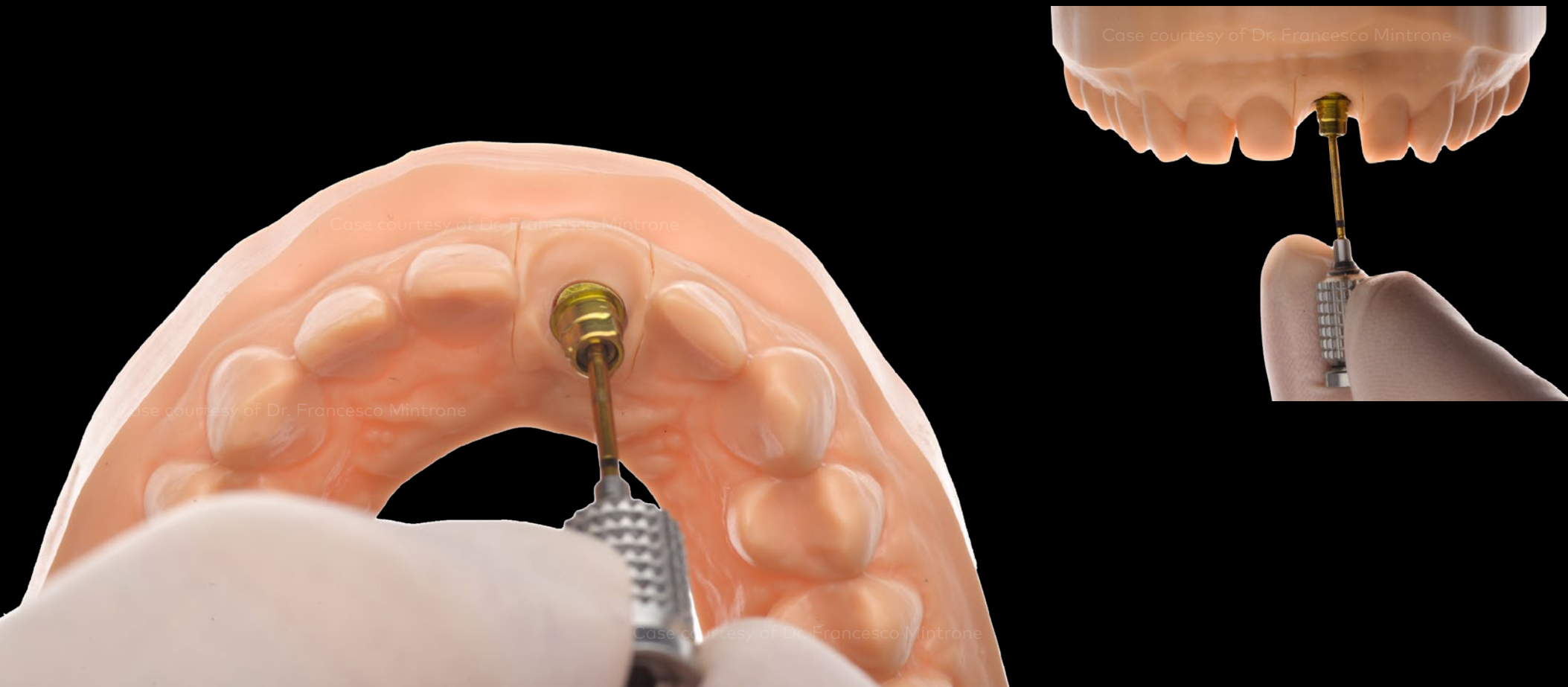

Initial clinical
situation

Treatment
planning

Surgical
procedure

Laboratory
procedure

Outcome

Insertion tool for IOS implant replica Nobel Biocare N1 NP and RP

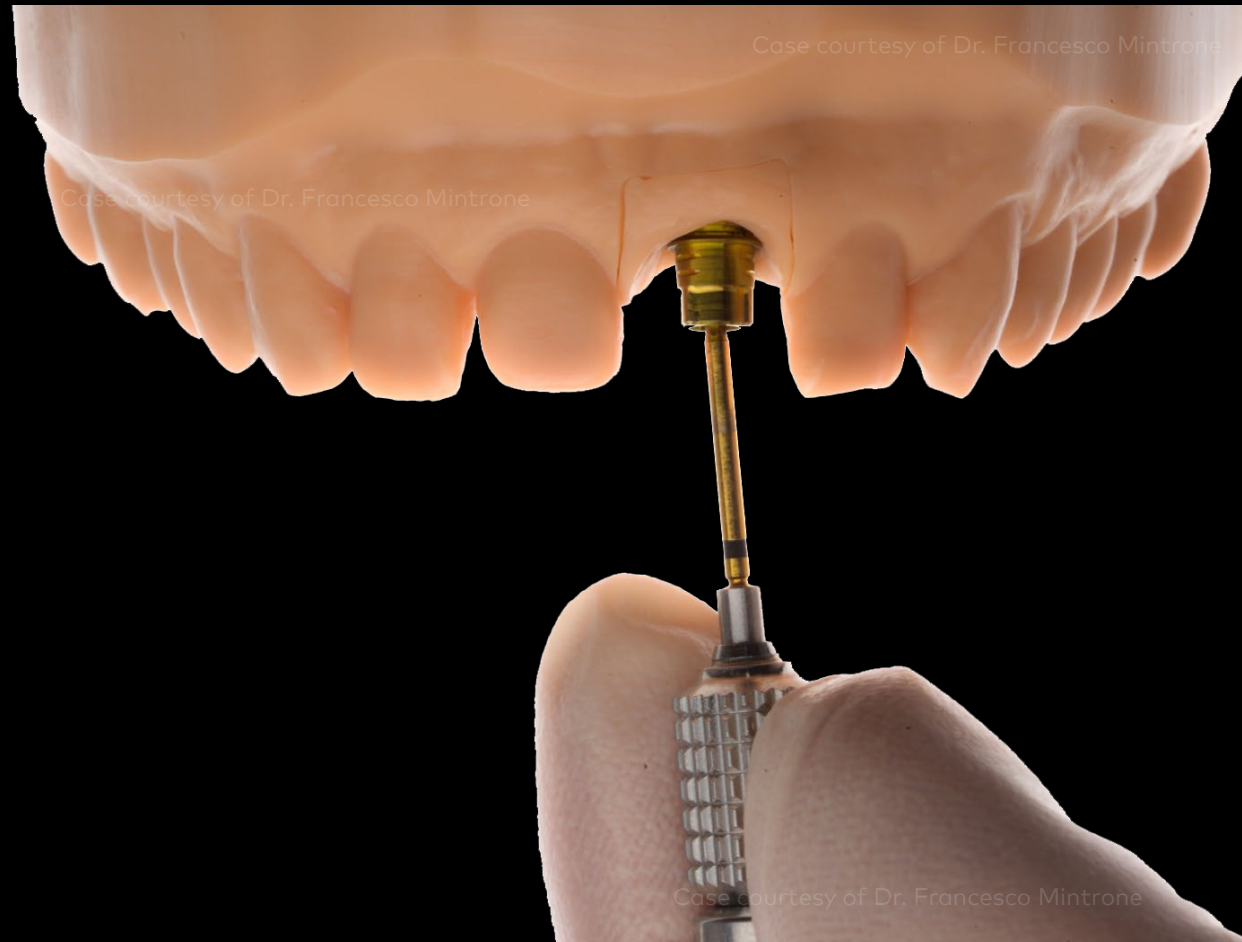

Initial clinical
situation

Treatment
planning

Surgical
procedure

Laboratory
procedure

Outcome

Insertion tool for IOS implant replica Nobel Biocare N1 NP and RP



Initial clinical
situation

Treatment
planning

Surgical
procedure

Laboratory
procedure

Outcome

Zirconia stamp to simplify the esthetic result



Initial clinical
situation

Treatment
planning

Surgical
procedure

Laboratory
procedure

Outcome

Zirconia stamp to simplify the esthetic result

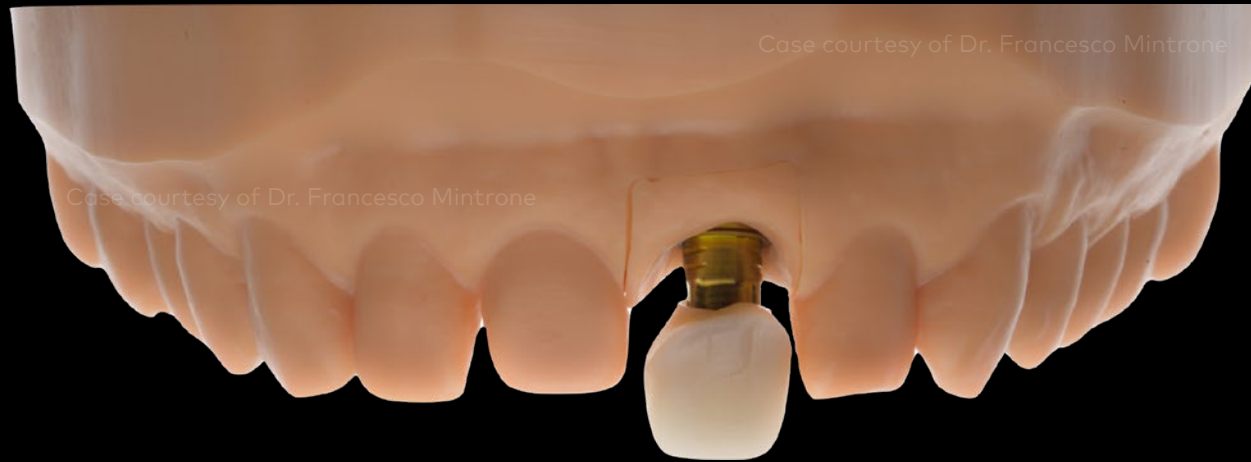

Initial clinical
situation

Treatment
planning

Surgical
procedure

Laboratory
procedure

Outcome

Zirconia stamp to simplify the esthetic result



Case courtesy of Dr. Francesco Mintrone

Case courtesy of Dr. Francesco Mintrone

Initial clinical
situation

Treatment
planning

Surgical
procedure

Laboratory
procedure

Outcome

Double approach with a zirconia stamp plus veneers cemented on top to simplify the esthetic result



Initial clinical
situation

Treatment
planning

Surgical
procedure

Laboratory
procedure

Outcome

Good soft tissue stability around N1 base before the final delivery



Case courtesy of Dr. Francesco Mintrone

Case courtesy of Dr. Francesco Mintrone

Case courtesy of Dr. Francesco Mintrone

Case courtesy of Dr. Francesco Mintrone

Case courtesy of Dr. Francesco Mintrone

Initial clinical
situation

Treatment
planning

Surgical
procedure

Laboratory
procedure

Outcome

Good esthetic integration of the final rehabilitation



Case courtesy of Dr. Francesco Mintrone

Case courtesy of Dr. Francesco Mintrone

Case courtesy of Dr. Francesco Mintrone

Initial clinical
situation

Treatment
planning

Surgical
procedure

Laboratory
procedure

Outcome

Good esthetic integration of the final rehabilitation



Initial clinical
situation

Treatment
planning

Surgical
procedure

Laboratory
procedure

Outcome

Soft tissue stability



Initial clinical
situation

Treatment
planning

Surgical
procedure

Laboratory
procedure

Outcome

Peri-apical x-ray

Prosthetic delivery

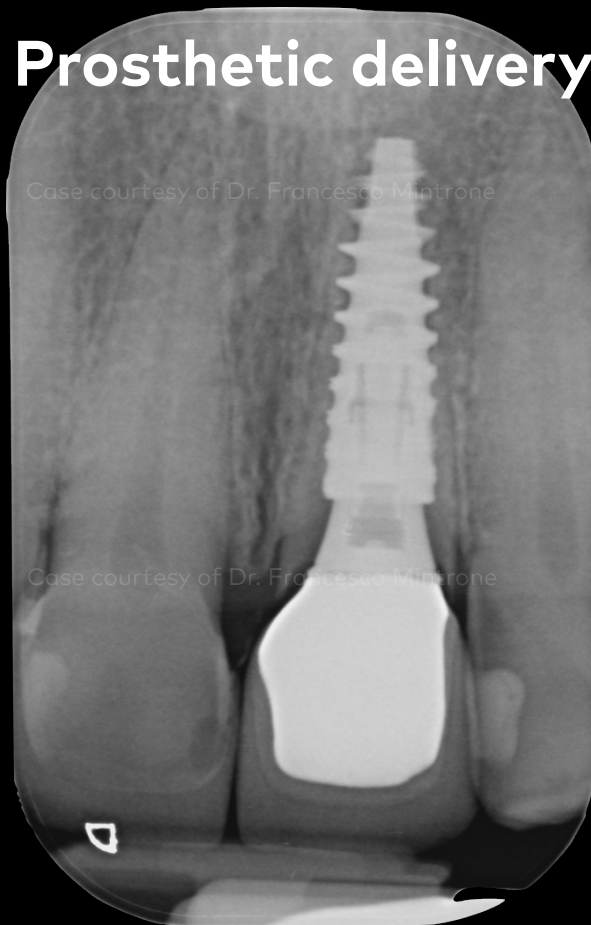

3 months post delivery



Initial clinical
situation

Treatment
planning

Surgical
procedure

Laboratory
procedure

Outcome

Good esthetic integration of the final rehabilitation



Case courtesy of Dr. Francesco Mintrone



GMT77830 © Nobel Biocare Services AG, 2022. All rights reserved.

Disclaimer: Nobel Biocare, the Nobel Biocare logotype and all other trademarks are, if nothing else is stated or is evident from the context in a certain case, trademarks of Nobel Biocare. Please refer to nobelbiocare.com/trademarks for more information.

Product images are not necessarily to scale. All product images are for illustration purposes only and may not be an exact representation of the product.

Some products may not be regulatory cleared/released for sale in all markets. Please contact the local Nobel Biocare sales office for current product assortment and availability. Caution: Federal (United States) law or the law in your jurisdiction may restrict this device to sale by or on the order of a dentist or a physician. See Instructions For Use for full prescribing information, including indications, contraindications, warnings and precautions.

Not all medical devices used during surgery are Nobel Biocare devices. Nobel Biocare recommends that manufacturer's IFUs are followed. Full procedure is not shown. Certain sequences have been cut. Please refer to applicable IFUs for full instructions.