

Immediate placement and provisionalization with fully digital workflow

Giacomo Fabbri
Italy



Giacomo Fabbri

Case description

18 months follow-up with NobelActive® TiUltra™ and On1™ Base Xeal™

Patient

41-year-old female

Clinical situation

Failing endodontic treatment of the second premolar in maxilla

Surgical solution

Extraction site, immediate NobelActive® TiUltra™ placement, minor bone grafting with creos™ xenogain, On1™ Base Xeal™

Restorative solution

On1™ Temporary Abutment, TempShell provisional

Surgery date

February 2019

Total treatment time

3 months (final prosthetic delivered in May 2019)

Tooth position

15

Root extraction followed by an immediate placement of a NobelActive® TiUltra™ implant, On1™ Base Xeal™ and temporary provisionalization with full digital workflow, demonstrates good early hard and soft tissue outcomes.

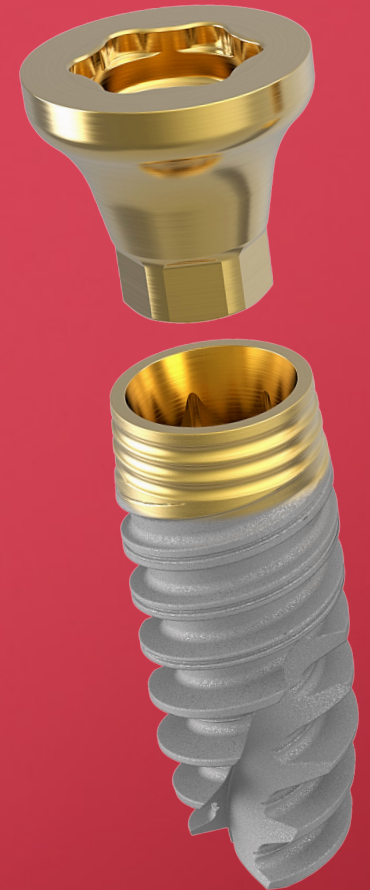

Initial clinical situation

Treatment planning

Surgical procedure

Restorative procedure

Outcome

Courtesy of Dr Giacomo Fabbri



Courtesy of Dr Giacomo Fabbri

Courtesy of Dr Giacomo Fabbri

Courtesy of Dr Giacomo Fabbri

View of the smile before surgery

Initial clinical situation

Treatment planning

Surgical procedure

Restorative procedure

Outcome



View of the occlusion before surgery

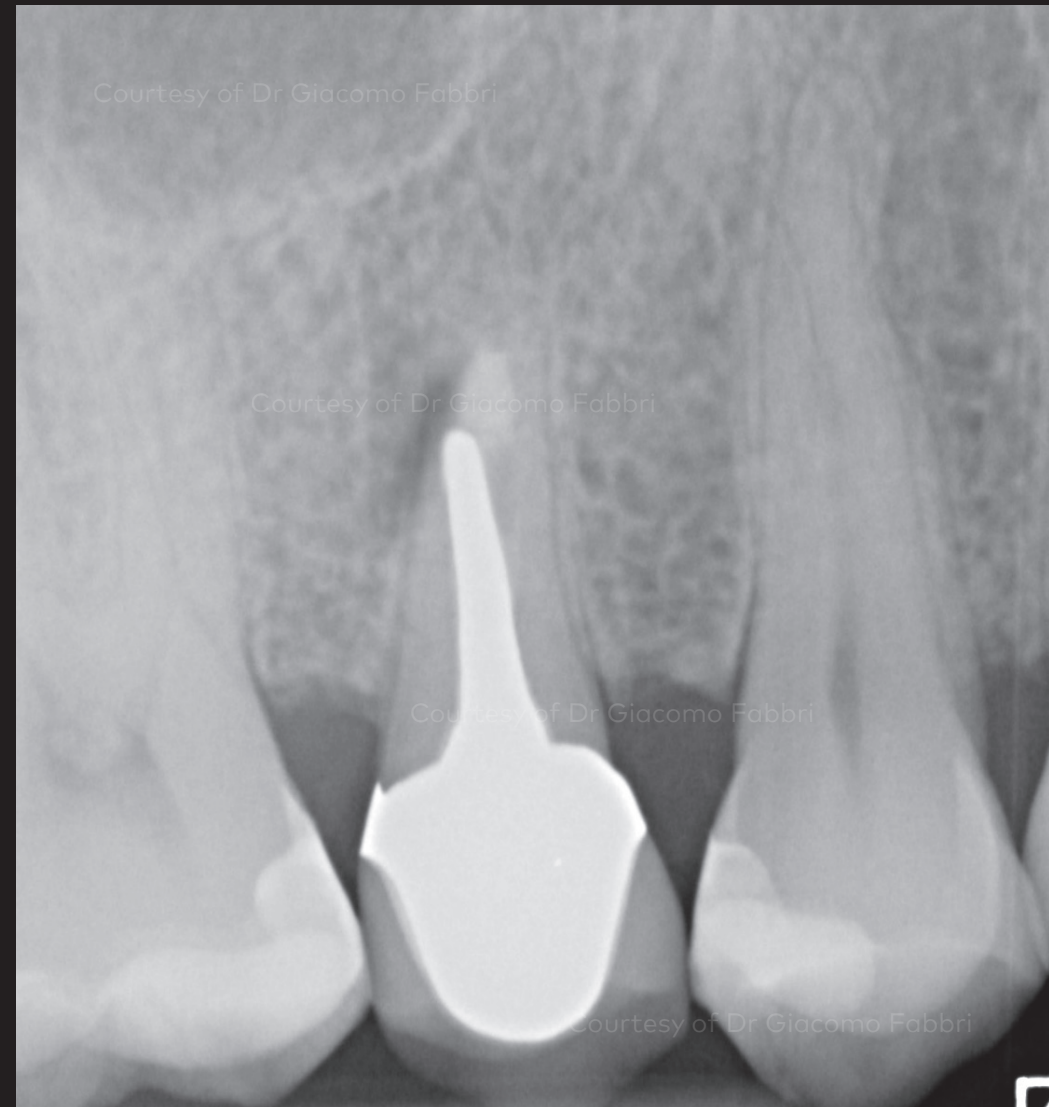

X-ray showing failing endodontic treatment

Initial clinical situation

Treatment planning

Surgical procedure

Restorative procedure

Outcome

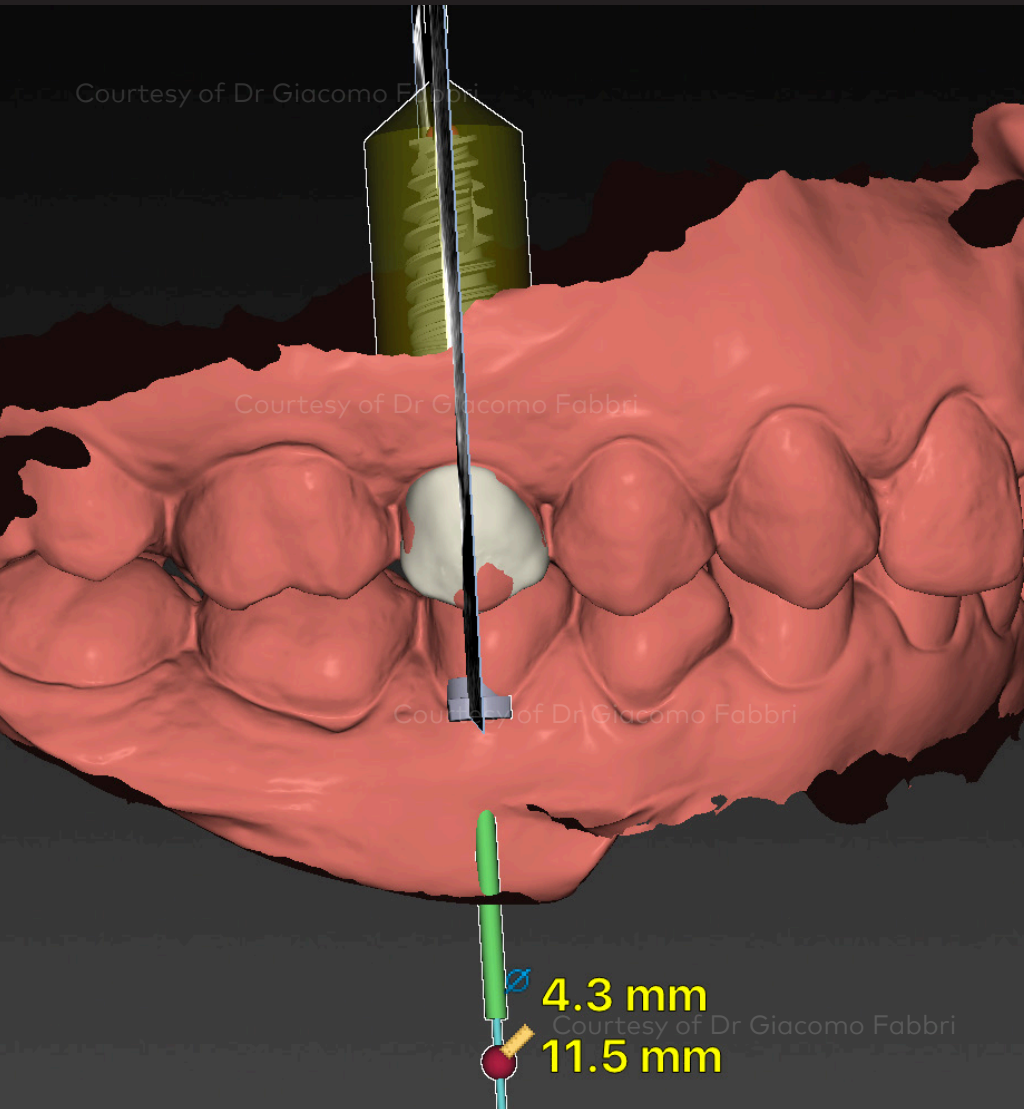

Digital treatment planning in DTX Studio™ implant

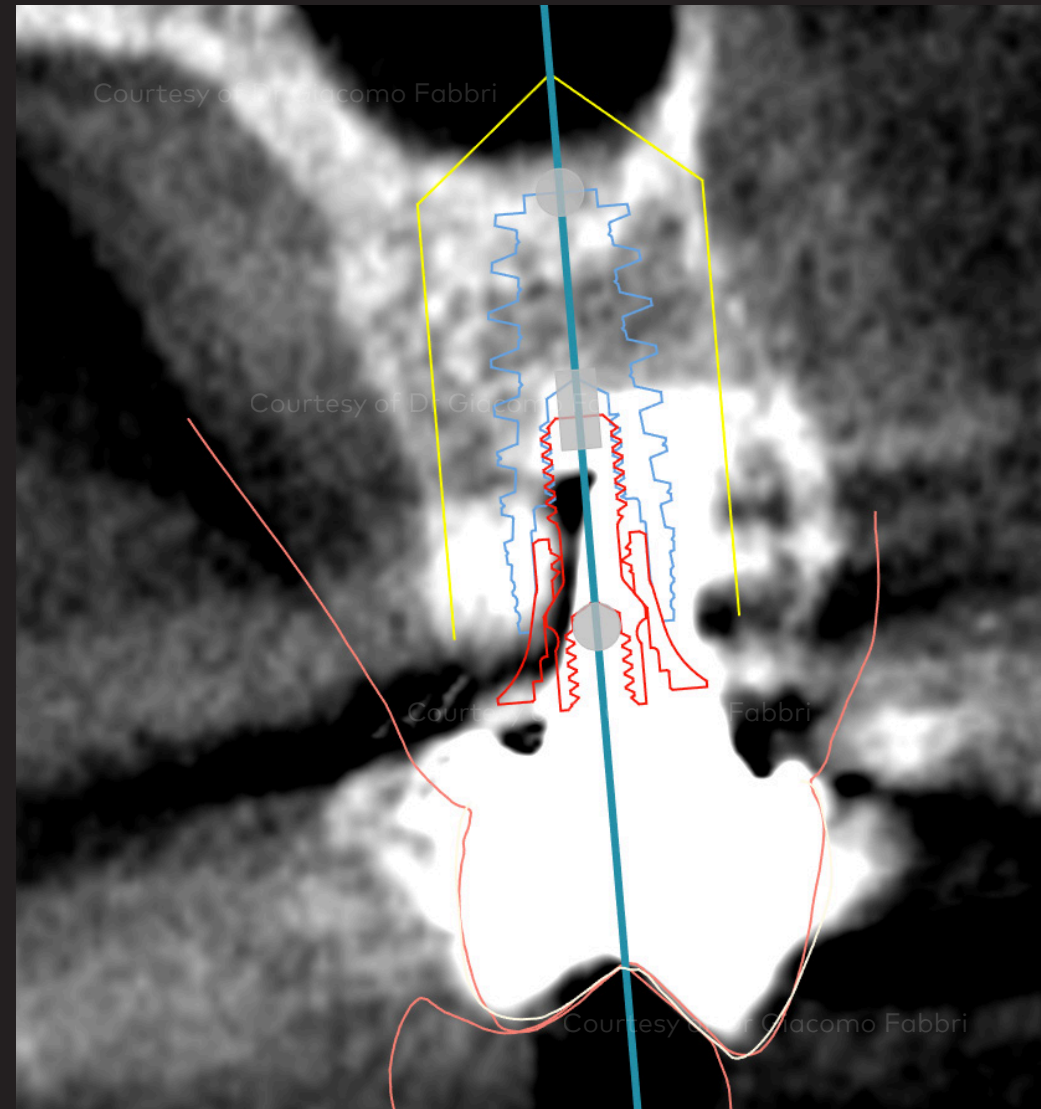

Digital treatment planning in DTX Studio™ implant – digital position of implant and abutment

Initial clinical situation

Treatment planning

Surgical procedure

Restorative procedure

Outcome



Clinical situation after root extraction

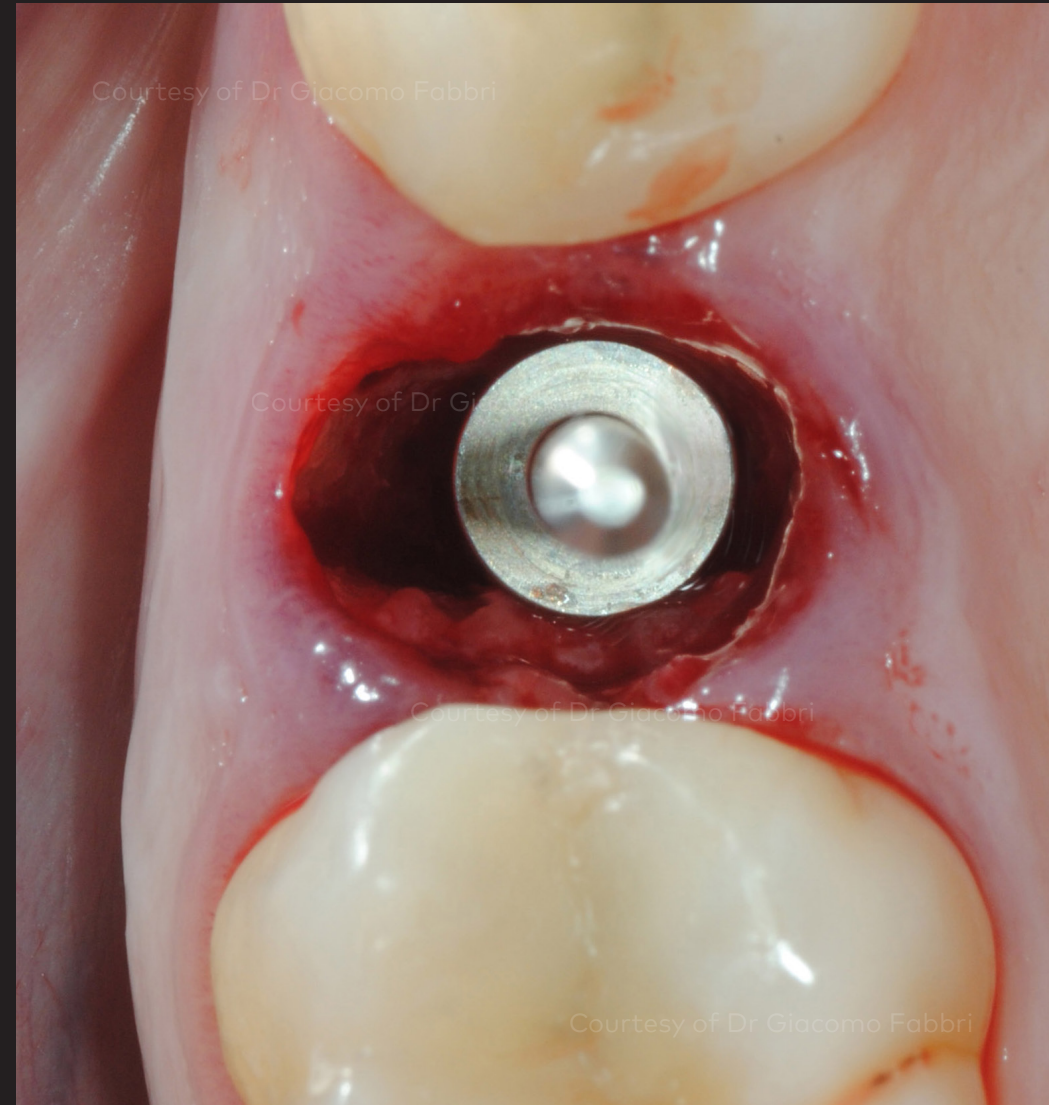

Occlusal view of the pin placed in the osteotomy

Initial clinical situation

Treatment planning

Surgical procedure

Restorative procedure

Outcome



Placing of NobelActive® TiUltra™ implant in a fresh extraction socket

Occlusal view of the implant with the healing cap in place

Initial clinical situation

Treatment planning

Surgical procedure

Restorative procedure

Outcome

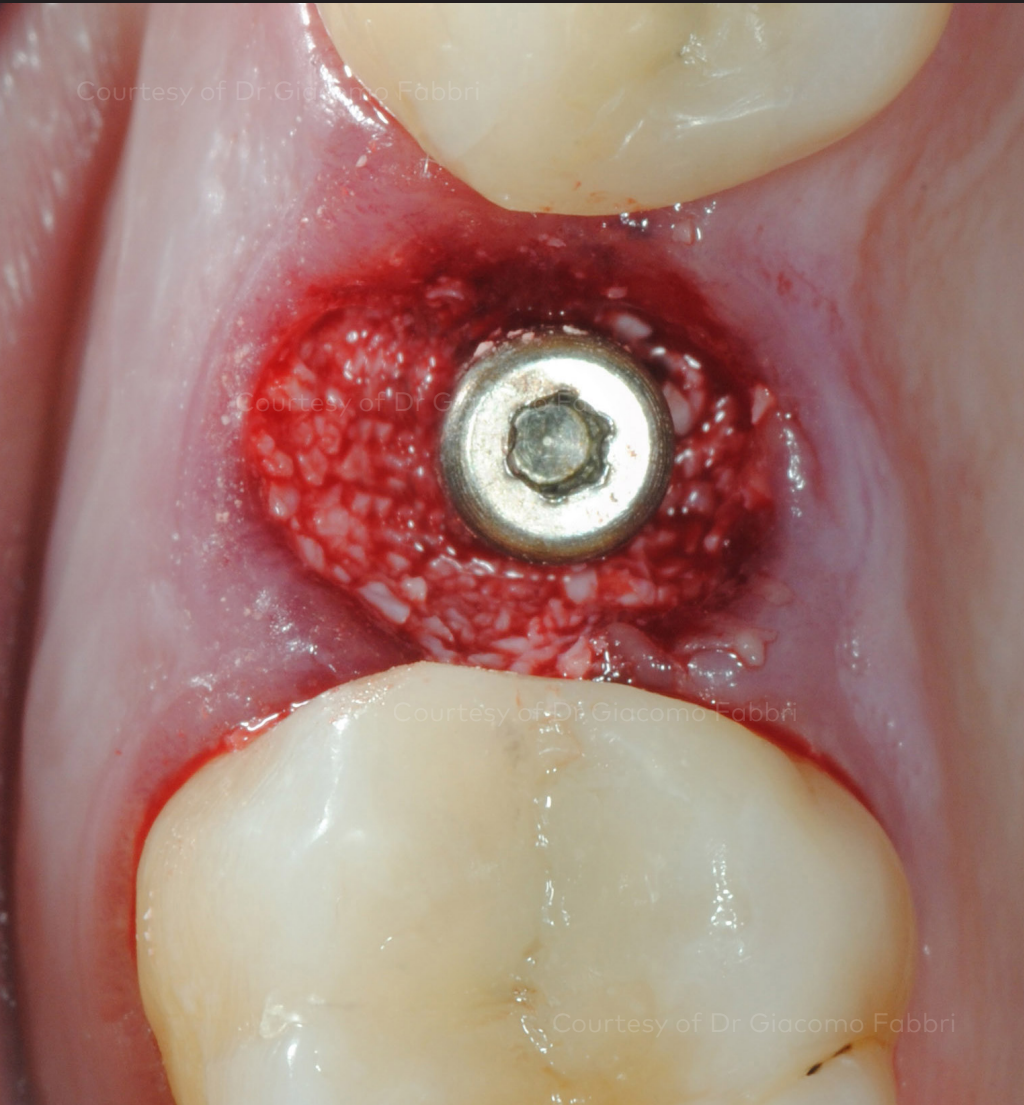

Occlusal view after filling with creos™ xenogain

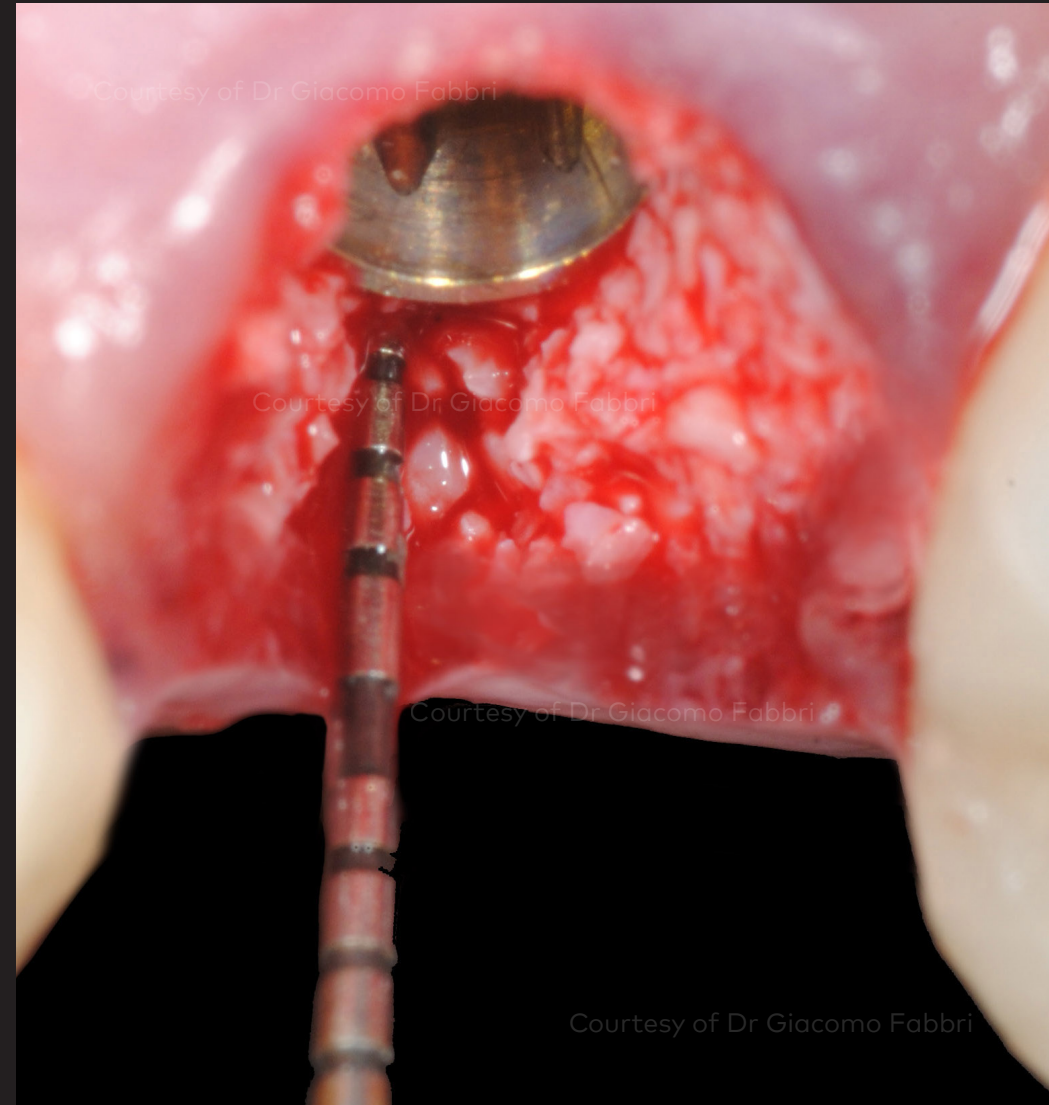

Measuring the distance from the implant to free gingiva using a periodontal probe

Initial clinical situation

Treatment planning

Surgical procedure

Restorative procedure

Outcome

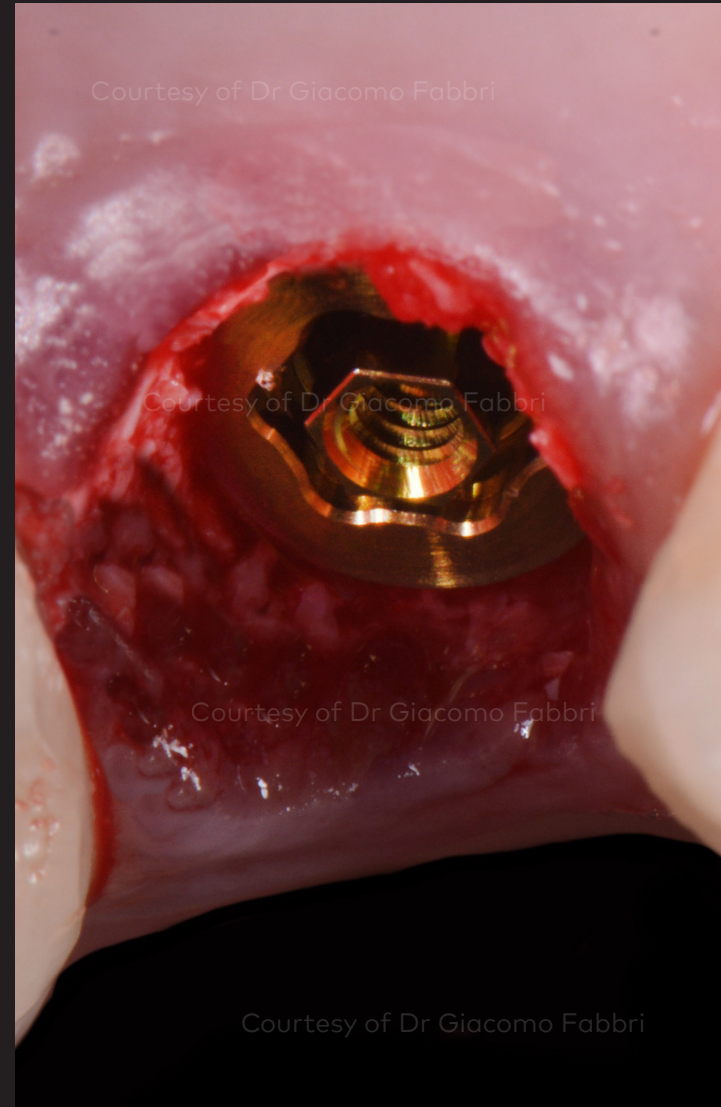
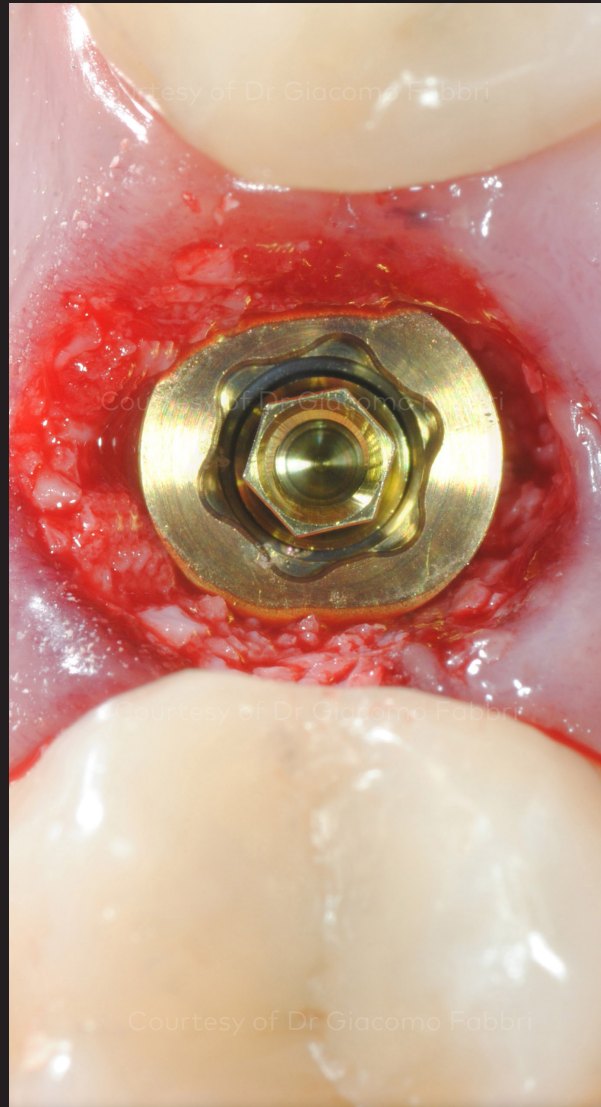
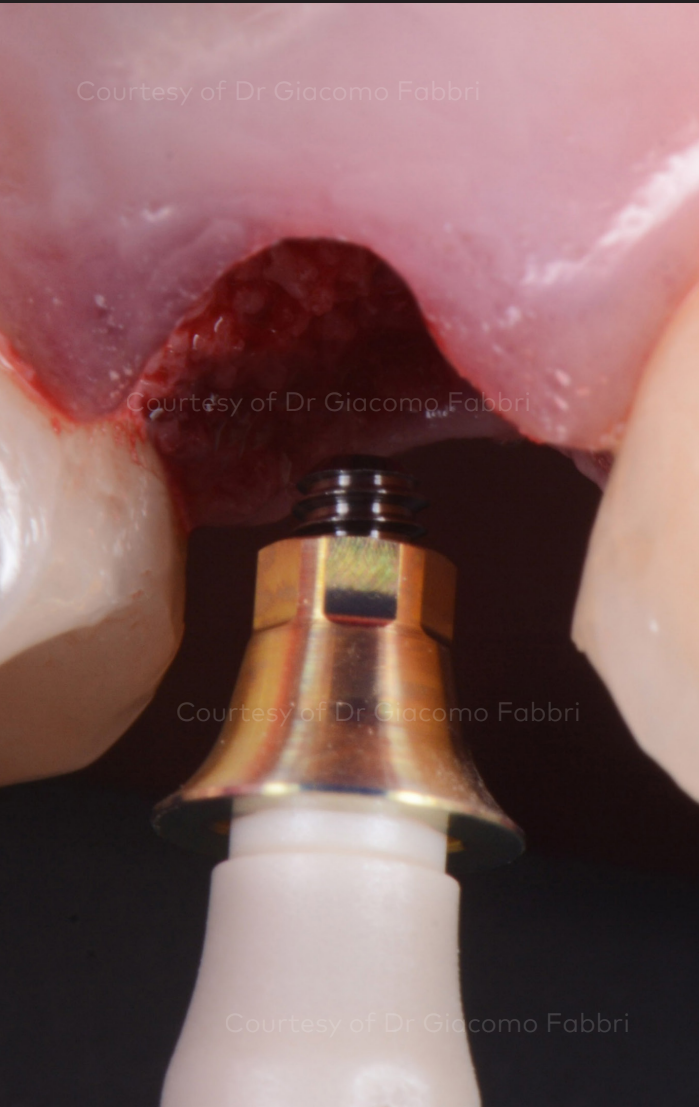

Placing of On1™ Base Xeal™ Conical Connection (left) and view of it in place (right)

Initial clinical situation

Treatment planning

Surgical procedure

Restorative procedure

Outcome



TempShell provisional restoration fitting and refining



Provisional restoration in place

Initial clinical situation

Treatment planning

Surgical procedure

Restorative procedure

Outcome



On1™ Base Xeal™ – occlusal view 3 months after implant placement



Occlusal view of the final crown (3 months after surgery)

Initial clinical situation

Treatment planning

Surgical procedure

Restorative procedure

Outcome



Smile of the patient immediately after the procedure

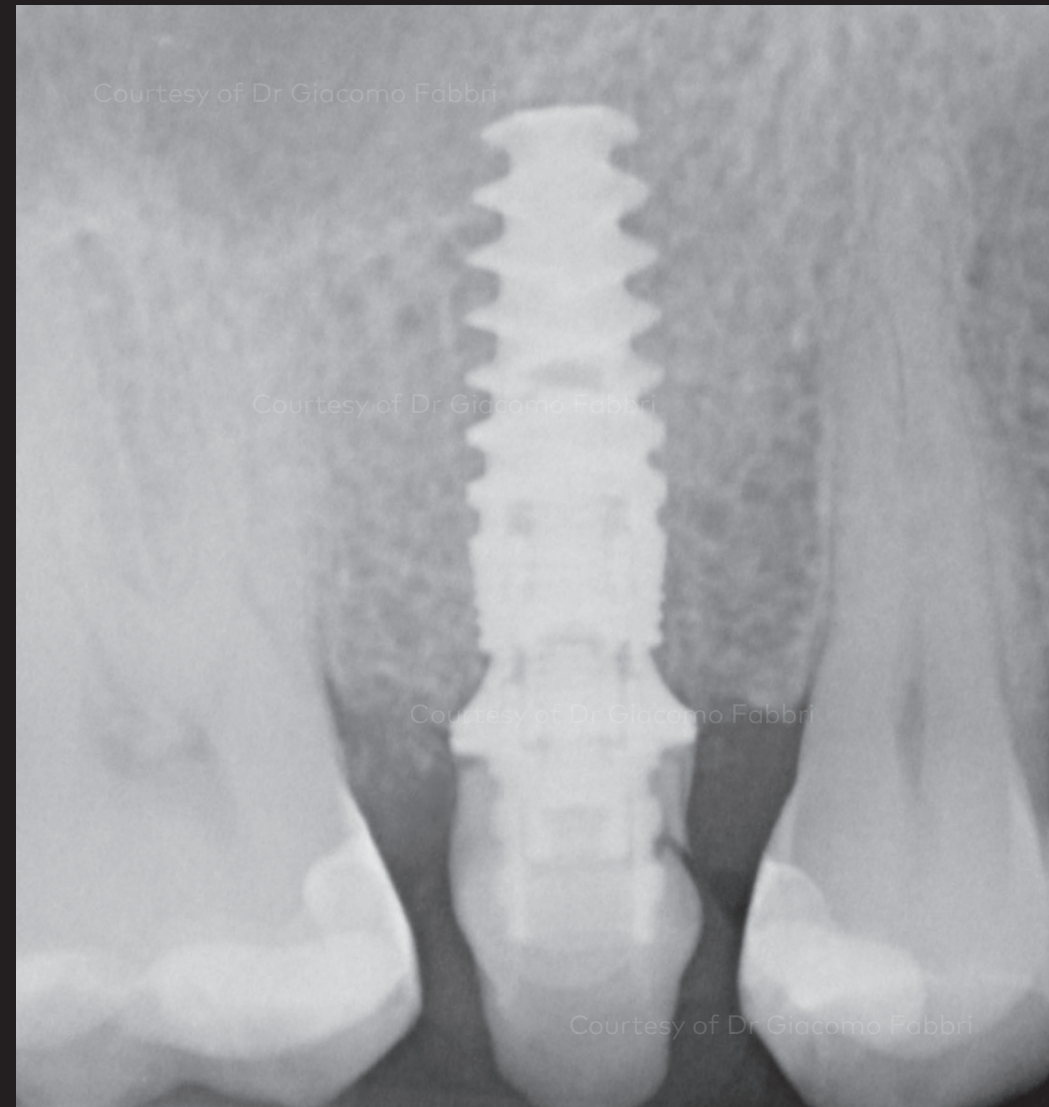

X-ray of the implant with the provisional restoration 18 days after the surgery

Initial clinical situation

Treatment planning

Surgical procedure

Restorative procedure

Outcome



Lateral view of the final prosthetic 3 months after implant placement

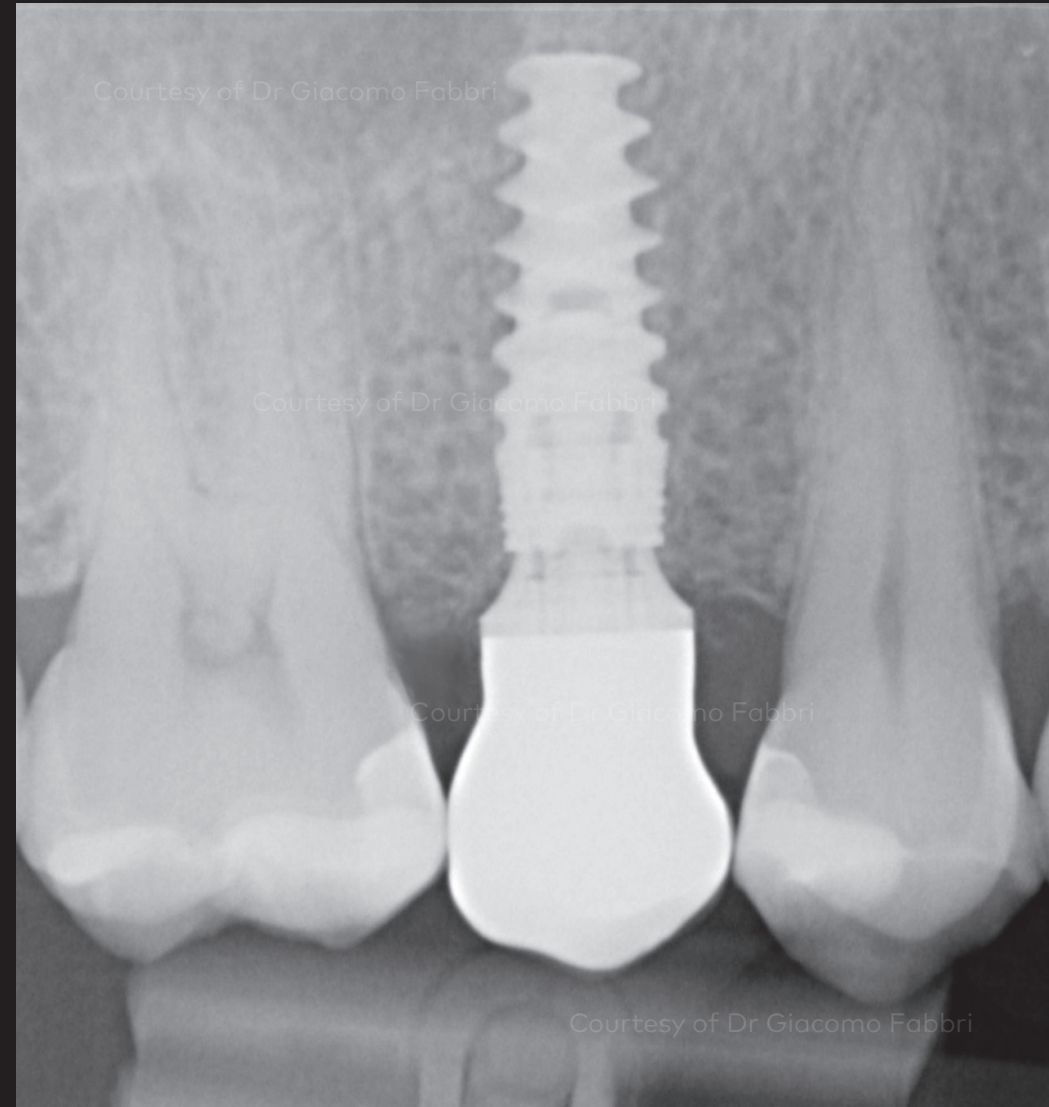

X-ray of the implant with the final restoration 3 months after the surgery

Initial clinical situation

Treatment planning

Surgical procedure

Restorative procedure

Outcome

Courtesy of Dr. Giacomo Fabbri

Courtesy of Dr. Giacomo Fabbri

Courtesy of Dr. Giacomo Fabbri

Courtesy of Dr. Giacomo Fabbri

Smile of the patient with the final prosthetics 3 months after the surgery

Initial clinical situation

Treatment planning

Surgical procedure

Restorative procedure

Outcome

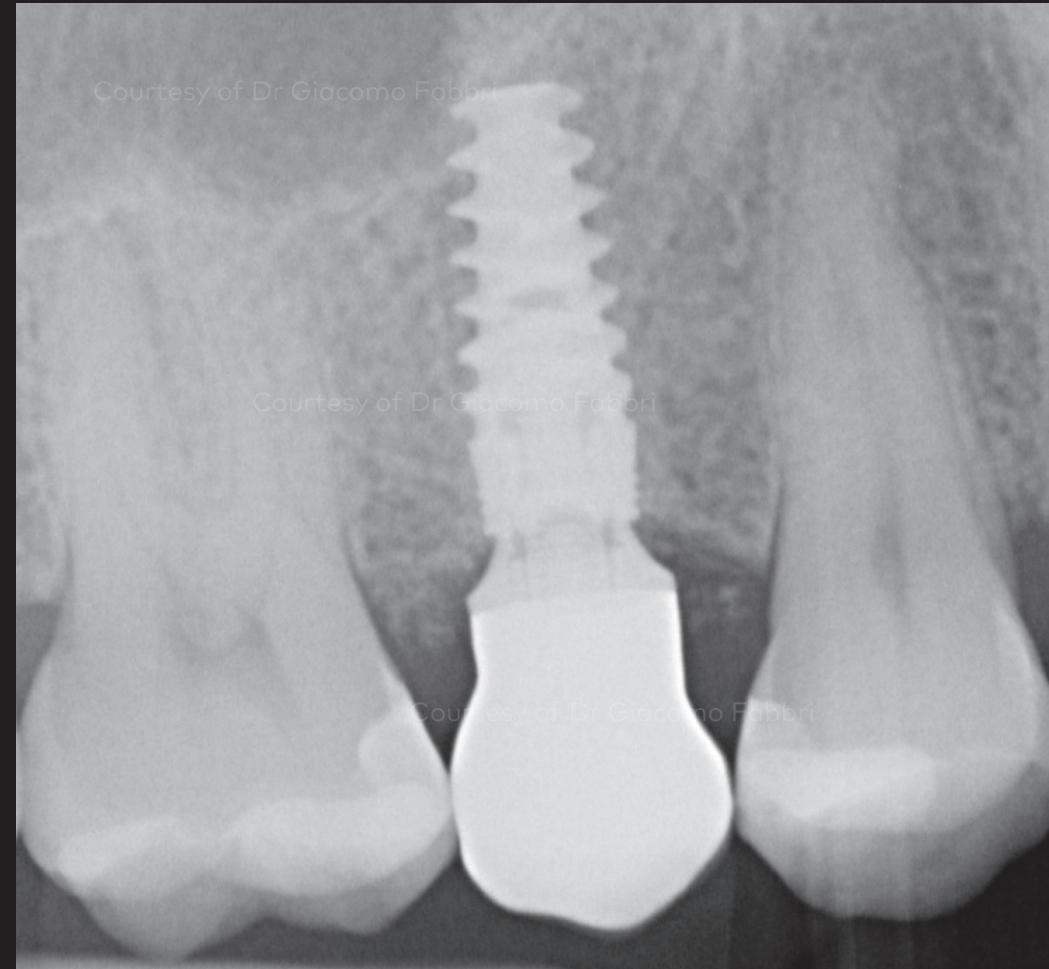

Lateral view 18 months after implant placement

X-ray of the implant 18 months after surgery

Initial clinical situation

Treatment planning

Surgical procedure

Restorative procedure

Outcome



Intraoral image 18 months after implant placement

Occlusal view 18 months after surgery

Case courtesy of Giacomo Fabbri



GMT 72173 GB © Nobel Biocare Services AG, 2020. All rights reserved. creos xenogain is distributed by: Nobel Biocare. Legal manufacturer: Nibec Co., Ltd. Iwol electricity-electronic Agro-industrial Complex, 116 Bamdi-gil, Iwol-myeon, Jincheon-gun, Chungcheongbuk-do, 27816 Korea. KaVo is either registered trademark or trademark of Kaltenbach & Voigt GmbH. DTX Studio, Nobel Biocare, the Nobel Biocare logotype and all other trademarks are, if nothing else is stated or is evident from the context in a certain case, trademarks of Nobel Biocare. Please refer to nobelbiocare.com/trademarks for more information. Other trademarks are either registered trademarks or trademarks of their respective owners. Product images are not necessarily to scale. Disclaimer: Some products may not be regulatory cleared/released for sale in all markets. Please contact the local Nobel Biocare sales office for current product assortment and availability. For prescription use only. All product images are for illustration purposes only and may not be an exact representation of the product. Caution: Federal (United States) law or the law in your jurisdiction restricts this device to sale by or on the order of a dentist or a physician. See Instructions For Use for full prescribing information, including indications, contraindications, warnings and precautions. Nobel Biocare does not take any liability for any injury or damage to any person or property arising from the use of this clinical case. This clinical case is not intended to recommend any measures, techniques, procedures or products, or give advice, and is not a substitute for medical training or your own clinical judgement as a healthcare professional. Viewers should never disregard professional medical advice or delay seeking medical treatment because of something they have seen in this clinical case. Full procedure is not shown. Certain sequences have been cut.