

Central incisor with tissue reconstruction with the Nobel Biocare N1™ concept Bilbao, Spain

Dr. Oded Bahat, Beverly Hills, CA, USA

Dr. Ion Zabalegui, Bilbao, Spain

Dr. Eva Berroeta, Bilbao, Spain

Mr. Javier Pérez, Lugo, Spain





Dr. Oded Bahat



Dr. Ion Zabalegui



Dr. Eva Berroeta



Mr. Javier Pérez

Patient

38 years, female

Clinical situation

Healed site in esthetic zone.
Compromised ridge vertically
and horizontally.

Surgical solution

Implant placement with GBR

Restorative solution

Single implant supported restoration

Surgery date

Bilbao, April 27, 2019

Total treatment time

1 year 2 months

Tooth position

11 (FDI), 8 USA

Implant placement in
the anterior zone with
ridge augmentation.



Initial clinical situation

Treatment planning

Surgical procedure

Outcome



Healed site before the surgery



Large bone and soft tissue defect

Baseline: Ridge atrophy with bone and volume deficiency

Initial clinical situation

Treatment planning

Surgical procedure

Outcome

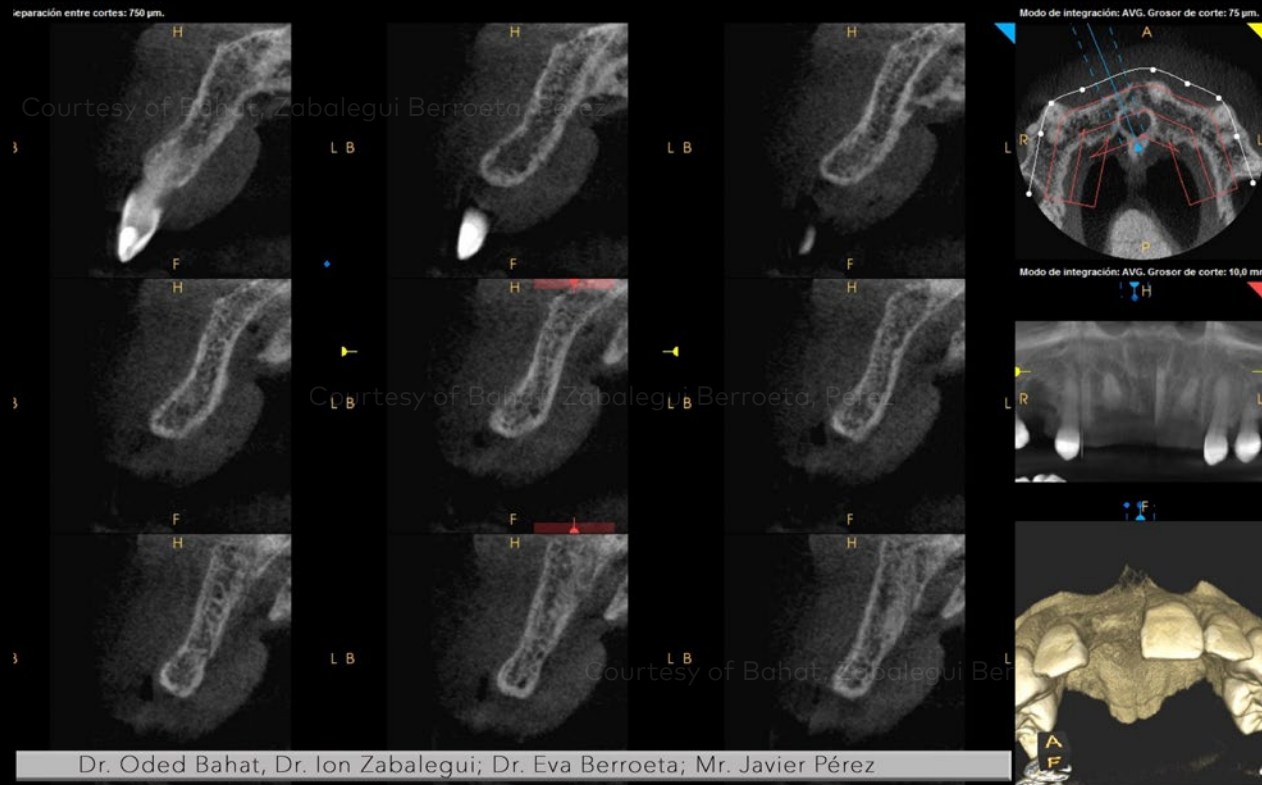

Narrow long ridge. Prominent incisal foramen. Buccal concavity. Ridge flared to the facial.

CBCT Scan

Initial clinical situation

Treatment planning

Surgical procedure

Outcome



Try-in surgical guide



Marking of advanced flap

Surgical pre-planning

Initial clinical situation

Treatment planning

Surgical procedure

Outcome



Occlusal view of the narrow ridge



Check of implant position

Direct

Initial clinical situation

Treatment planning

Surgical procedure

Outcome

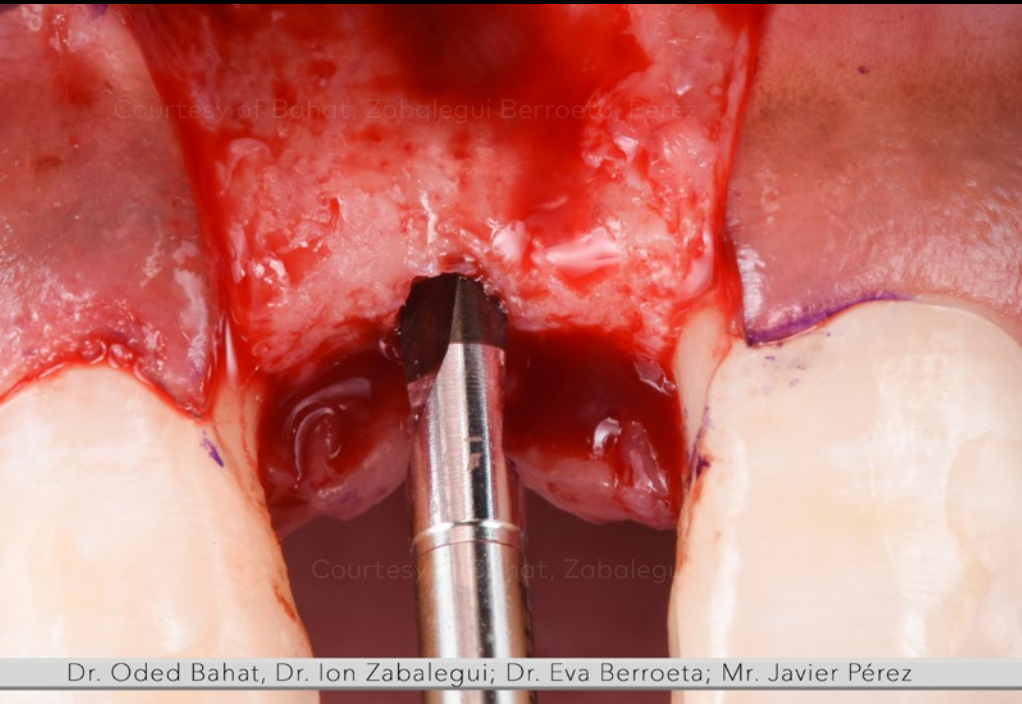

Check of depth of osteotomy with depth marking on the OsseoDirector™ instrument

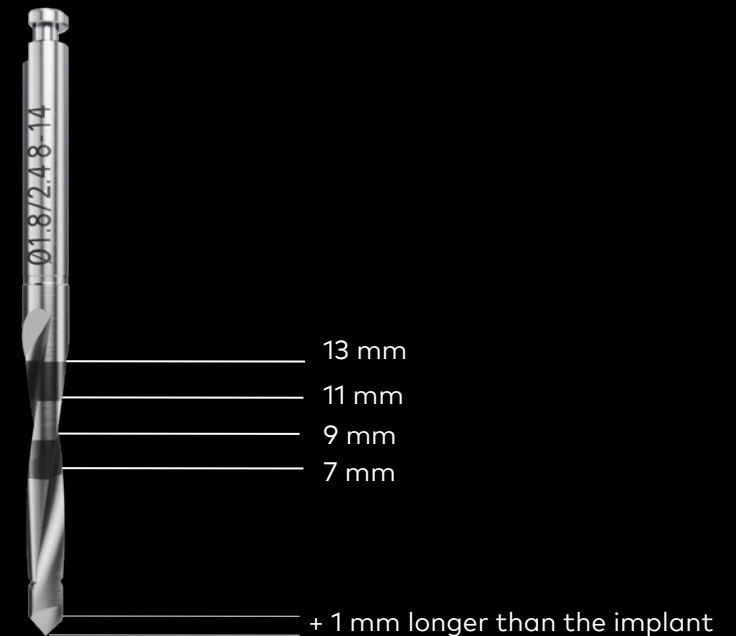

Direct

Initial clinical situation

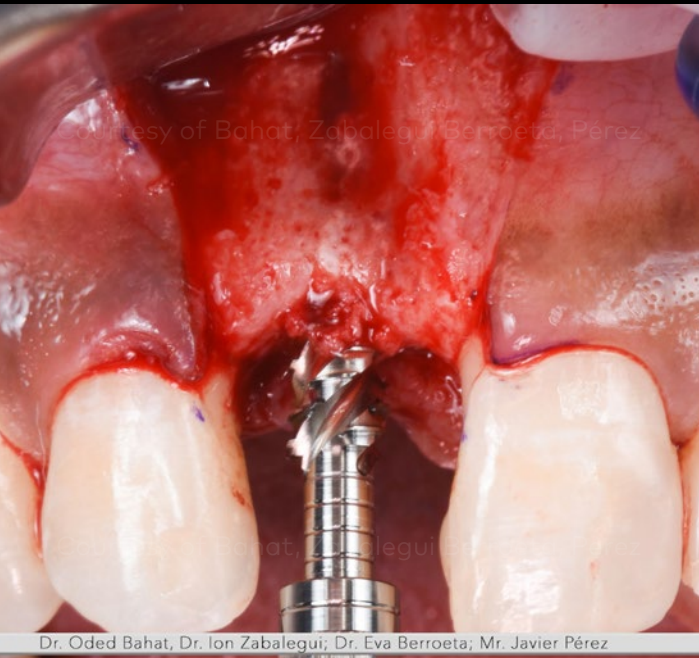

OsseoShaper™ instrument* at low speed (50 rpm) without irrigation

Treatment planning

Surgical procedure



OsseoShaper™ instrument* with bone chips

Outcome

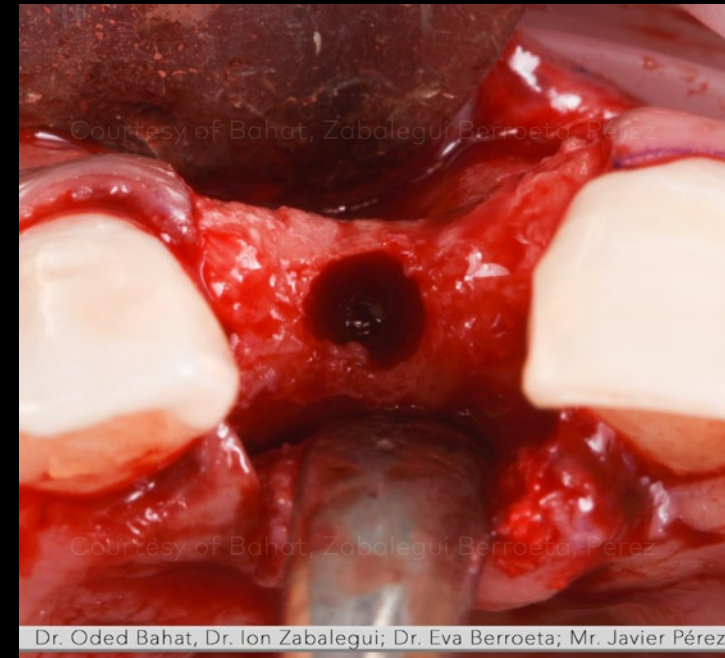

Osteotomy created by the instrument

Direct

* In this clinical case the pre-launch version of the OsseoShaper™ instrument has been used: the "CS Soft Bone Gizmo". Black markings on the shaft and a 0.5 mm longer tip on the instrument are introduced on the final design of the OsseoShaper™ instrument.

Initial clinical situation

Treatment planning

Surgical procedure

Outcome

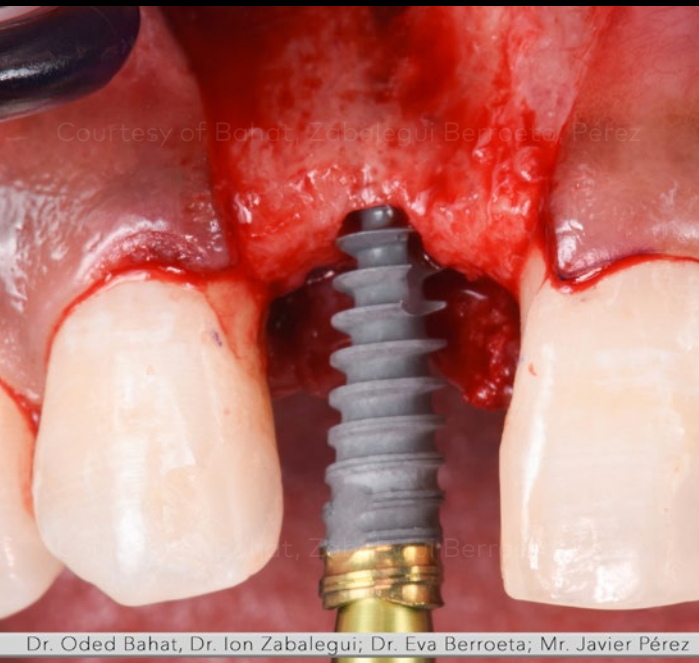

Implant* of the Nobel Biocare N1™ concept is placed at osteotomy

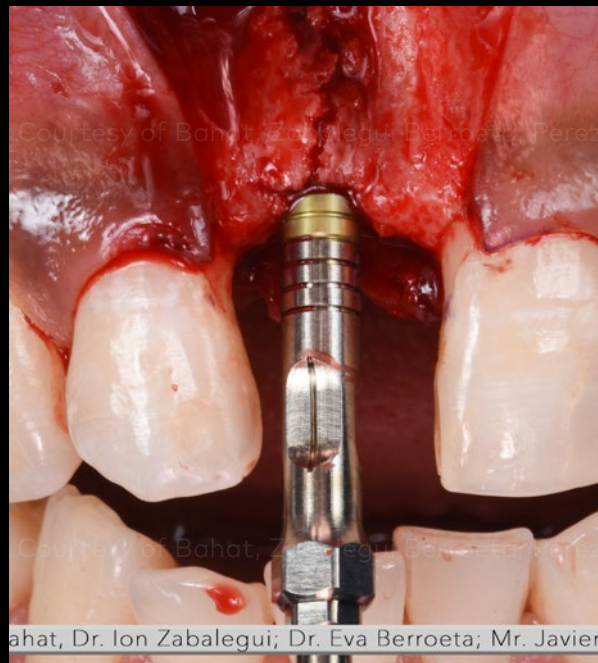

Implant insertion torque to 55 Ncm

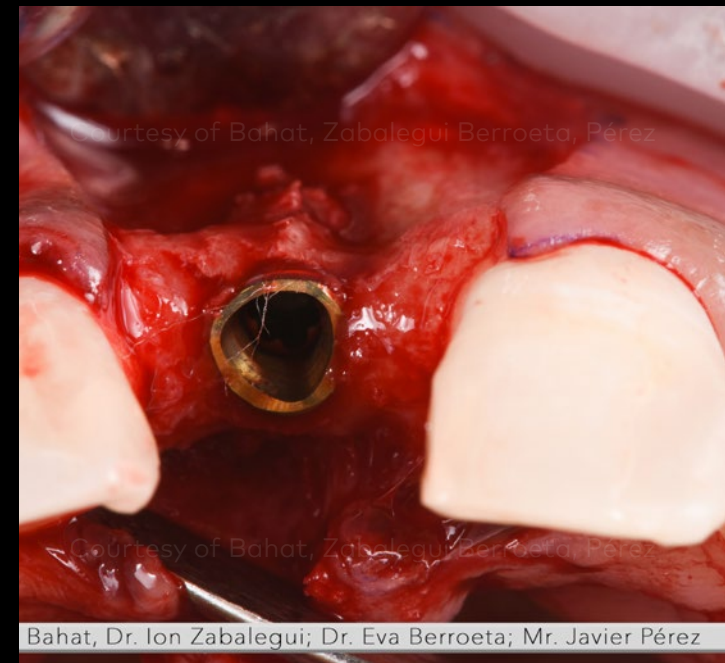

Occlusal view of implant in place

Place

* In this clinical case the pre-launch version of the Nobel Biocare N1™ implant has been used: the "CS Tiger Ultra Implant".
A flat platform is introduced on the final design of the Nobel Biocare N1™ implant.

Initial clinical situation

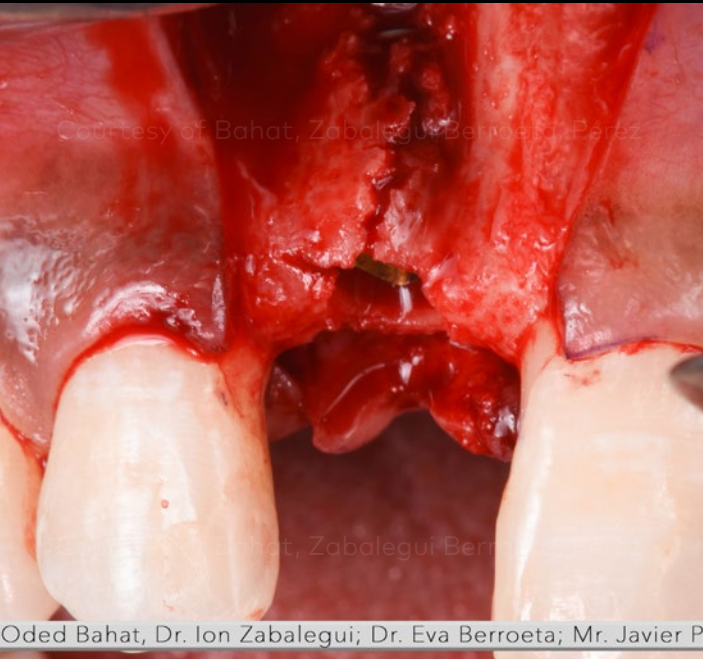

Fenestration and fracture of buccal plate

Treatment planning

Surgical procedure



Allograft and autogenous bone graft placed

Outcome

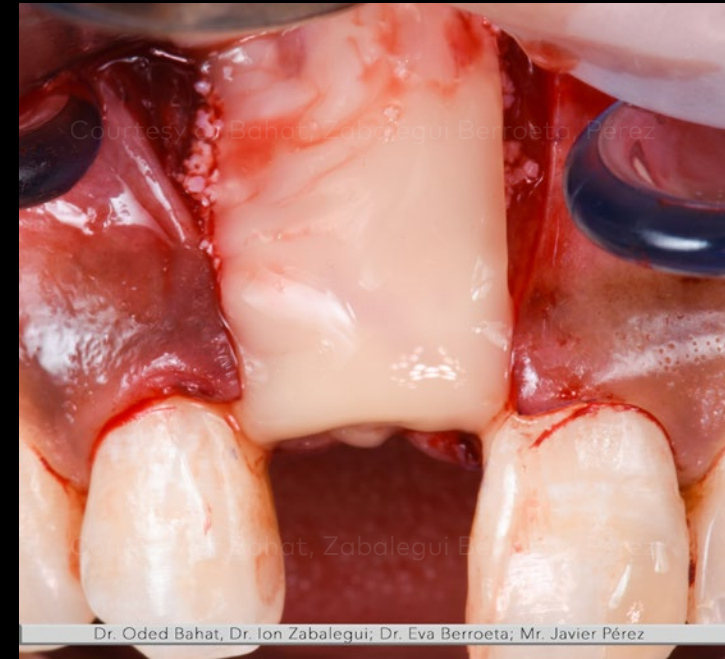

Placement of L-PRF membrane

Reconstructed hard tissue site with bone augmentation and L-PRF

Initial clinical situation

Treatment planning

Surgical procedure

Outcome

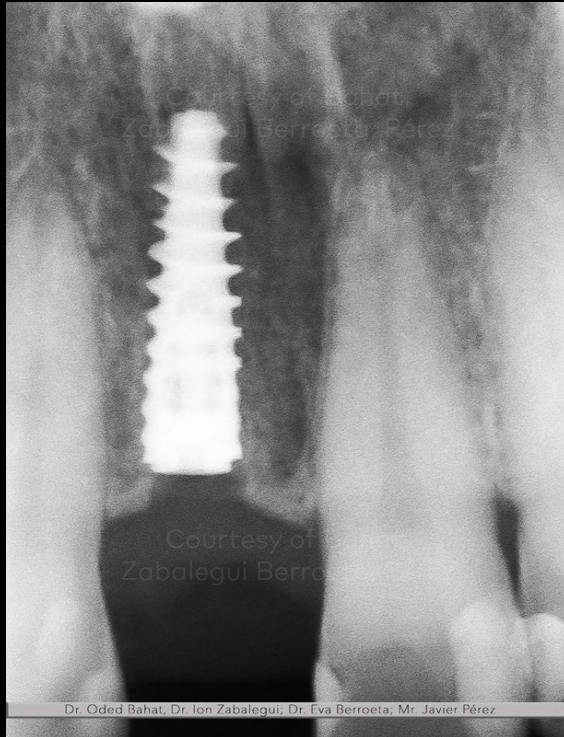

Immediate post-op radiograph



Immediate post-op CBCT illustrating implant position and facial reconstruction

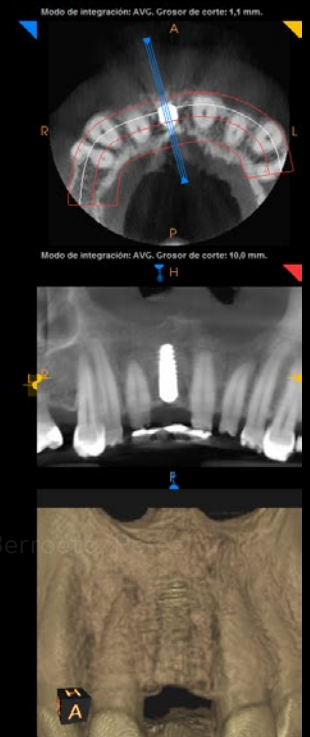

Radiograph illustrating immediate post-placement position

**Initial clinical
situation**

**Treatment
planning**

**Surgical
procedure**

Outcome



5 days post-op

5 day post-op

**Initial clinical
situation**

**Treatment
planning**

**Surgical
procedure**

Outcome



1 year post-op facial view

1 year post-op

Initial clinical situation

Treatment planning

Surgical procedure

Outcome



Courtesy of Bahat, Zabalegui Berroeta, Pérez
Dr. Oded Bahat, Dr. Ion Zabalegui; Dr. Eva Berroeta; Mr Javier Pérez



Courtesy of Bahat, Zabalegui Berroeta, Pérez
Dr. Oded Bahat, Dr. Ion Zabalegui; Dr. Eva Berroeta; Mr Javier Pérez

1 year post-op

1 year post-op



Courtesy of Bahat, Zabalegui Berroeta, Pérez

Courtesy of Bahat, Zabalegui Berroeta, Pérez

Dr. Oded Bahat, Dr. Ion Zabalegui; Dr. Eva Berroeta; Mr Javier Pérez

1 year post-op occlusal view

**Patient treatment courtesy of Dr. Oded Bahat, Dr. Ion Zabalegui,
Dr. Eva Berroeta & Mr. Javier Pérez**



GMT 73762 GB 2103 © Nobel Biocare Services AG, 2019. All rights reserved. Nobel Biocare, the Nobel Biocare logotype and all other trademarks are, if nothing else is stated or is evident from the context in a certain case, trademarks of Nobel Biocare. Please refer to nobelbiocare.com/trademarks for more information. Product images are not necessarily to scale. Disclaimer: Some products may not be regulatory cleared/released for sale in all markets. Please contact the local Nobel Biocare sales office for current product assortment and availability. For prescription use only. Caution: Federal (United States) law restricts this device to sale by or on the order of a licensed clinician, medical professional or physician. See Instructions For Use for full prescribing information, including indications, contraindications, warnings and precautions. Nobel Biocare does not take any liability for any injury or damage to any person or property arising from the use of this clinical case. This clinical case is not intended to recommend any measures, techniques, procedures or products, or give advice, and is not a substitute for medical training or your own clinical judgement as a healthcare professional. Viewers should never disregard professional medical advice or delay seeking medical treatment because of something they have seen in this clinical case. Full procedure is not shown. Certain sequences have been cut.