

Clinical Case

Custom-made Devices

October, 2012



Custom-made Devices



Dr. Andrew Dawood
Oral & Maxillofacial Surgeon
UK



Dr. Susan Tanner
Specialist in Prosthodontics
UK



Prof. Iain Hutchison
Oral & Maxillofacial Surgeon
UK



Nasal and oral reconstruction

Female patient
86 years old

Edentulous patient who has undergone a complete rhinectomy. Two extraoral bifunctional implants have been used for the nasal epithesis.

The solution for this woman was made possible by custom-made devices and CAD/CAM software.

FDI POS:
Edentulous maxilla

Custom-made Devices

Initial clinical situation

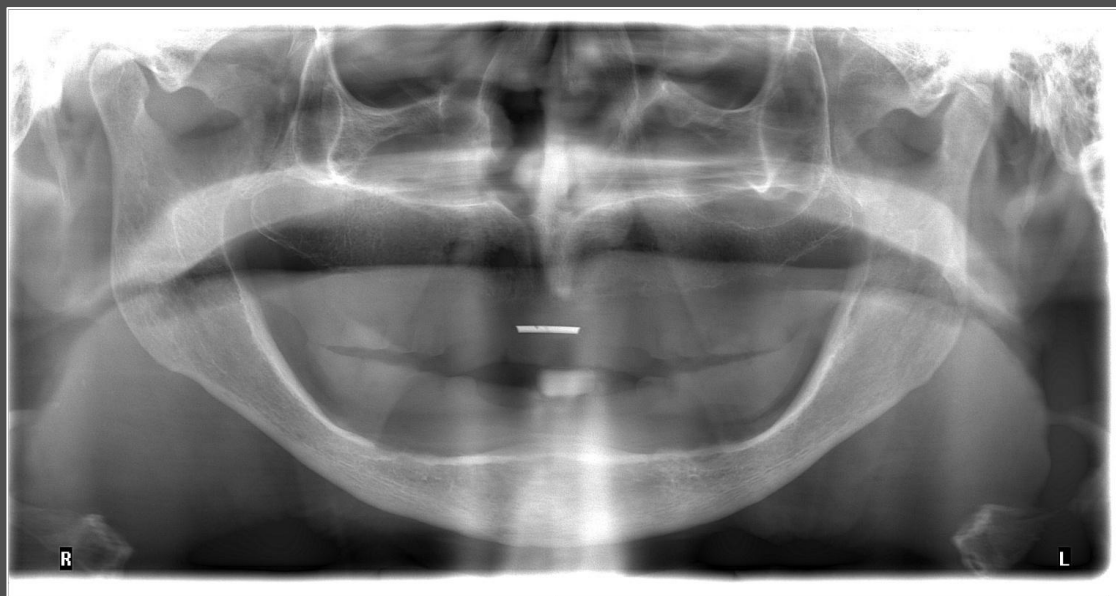
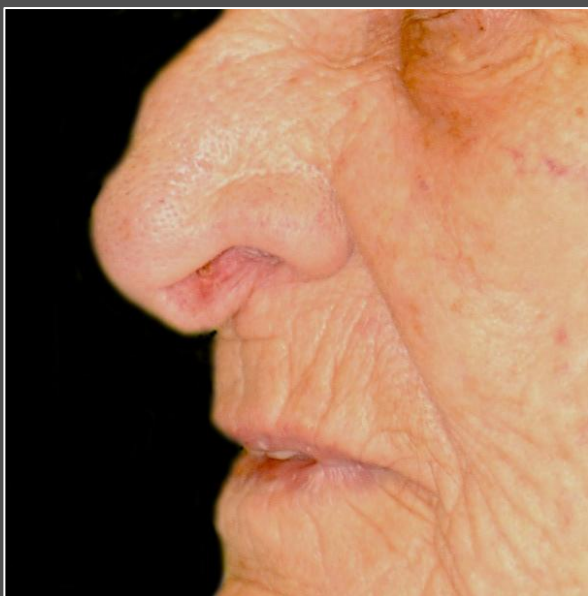

Radiograph of the edentulous jaw.

Custom-made Devices

Complete rhinectomy



Due to cancer a complete rhinectomy had to be done.

Custom-made Devices

Bifunctional implant



Conventional Multi-unit abutments are ideally presented for connection of the nasal prosthesis. The heads of the implants are available intraorally for conventional prosthodontic reconstruction.



Base of nasal reconstruction.

Custom-made Devices

Implants in place

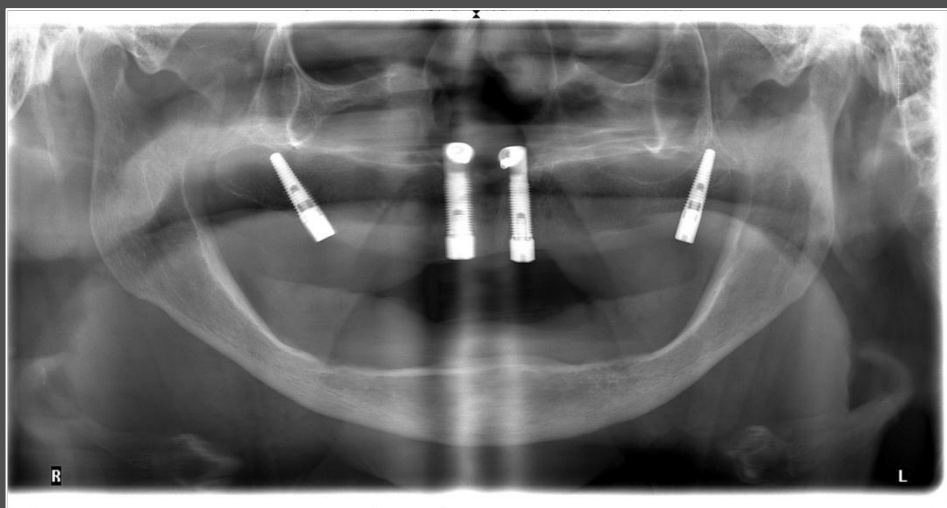

Radiograph after final implant placement.



Intraoral abutment ready for fixation of the maxillary prosthesis. The oral prosthesis is a simple resin prosthesis.

Custom-made Devices

Final solution



The nasal epithesis and oral prosthesis in place. The nasal epithesis is temporary and is being provided locally.