

Anterior single-tooth replacement with Immediate Function



Dr. Léon Pariente and
Dr. Karim Dada
Private Practice
Paris, France



Patient:

Male
62 years old

Tooth position:

Maxillary lateral incisor

Surgical solution:

NobelParallel CC RP 4.3 x 11.5 mm
Guided pilot drilling surgical template

Restorative solution:

Nobel Biocare Temporary Abutment
NobelProcera ASC Abutment for final
restoration

Surgery date:

July 20, 2014

Total treatment time:

4 months

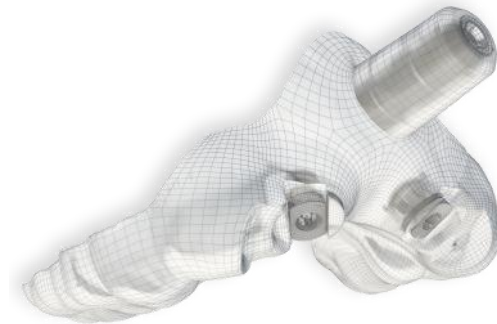

« The design of NobelParallel CC makes it possible to reach high primary stability predictably, even in low density bone or extraction sockets. This is especially essential in immediate loading protocols. The versatility of its conical connection coupled with the use of digital technologies opens up a world of new possibilities in our aim to obtain the best possible outcome »

Initial situation



Root fracture of tooth 12. Tooth cannot be preserved.

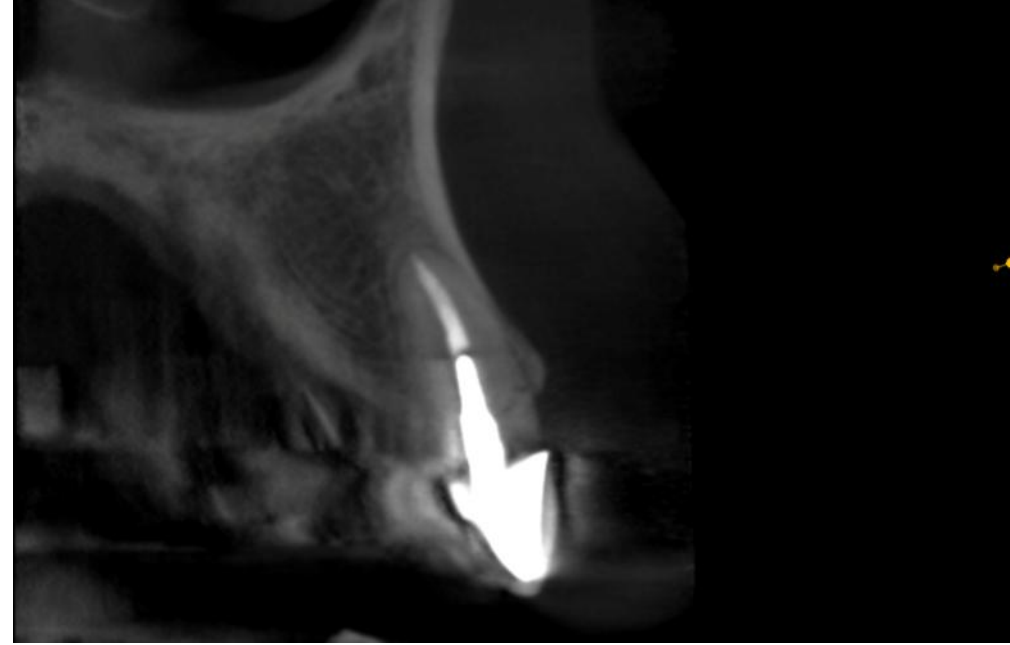

Cone Beam CT reveals horizontal root fracture.

Treatment planning

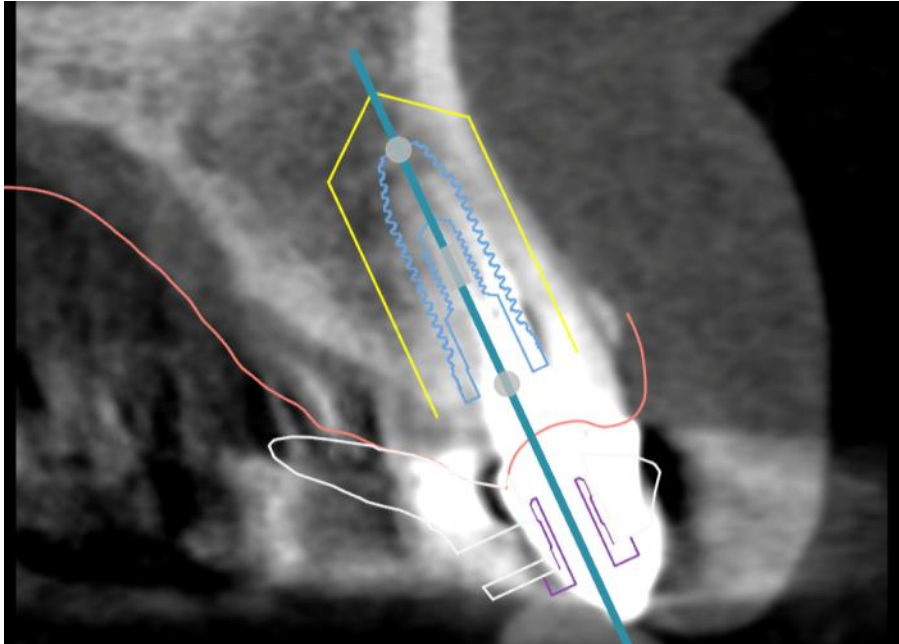

The NobelClinician Software helps to optimize implant positioning for the desired restorative outcome.

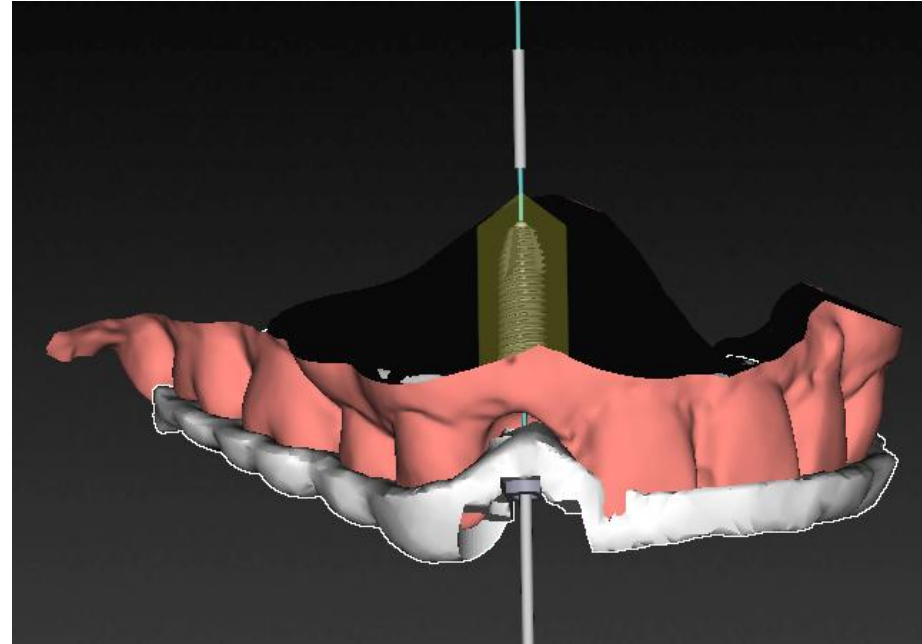

A surgical template is created after perfect adaptation to the scanned model.

Tooth extraction



Care has to be taken to preserve soft and hard tissue during tooth extraction.

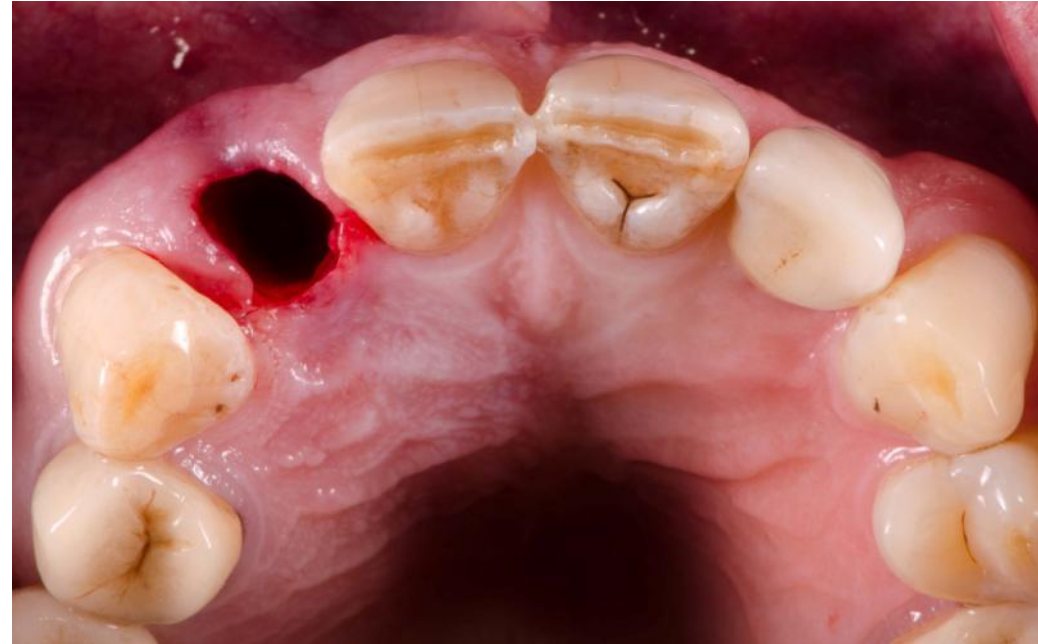

Intact extraction socket.

Guided pilot drilling

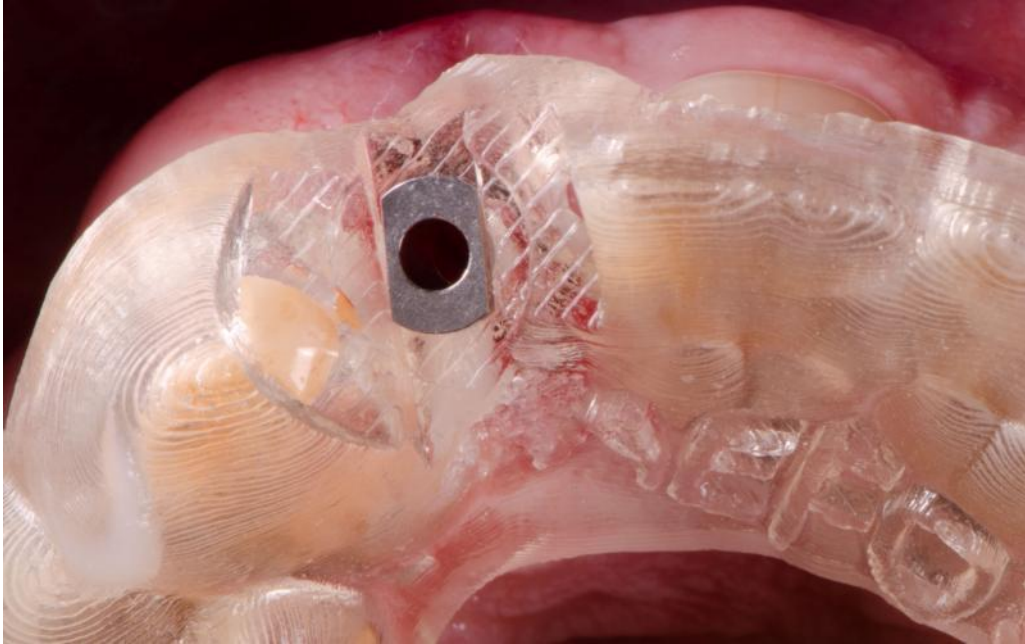

Use of the Guided Pilot Drilling Surgical Template to direct optimized implant positioning.

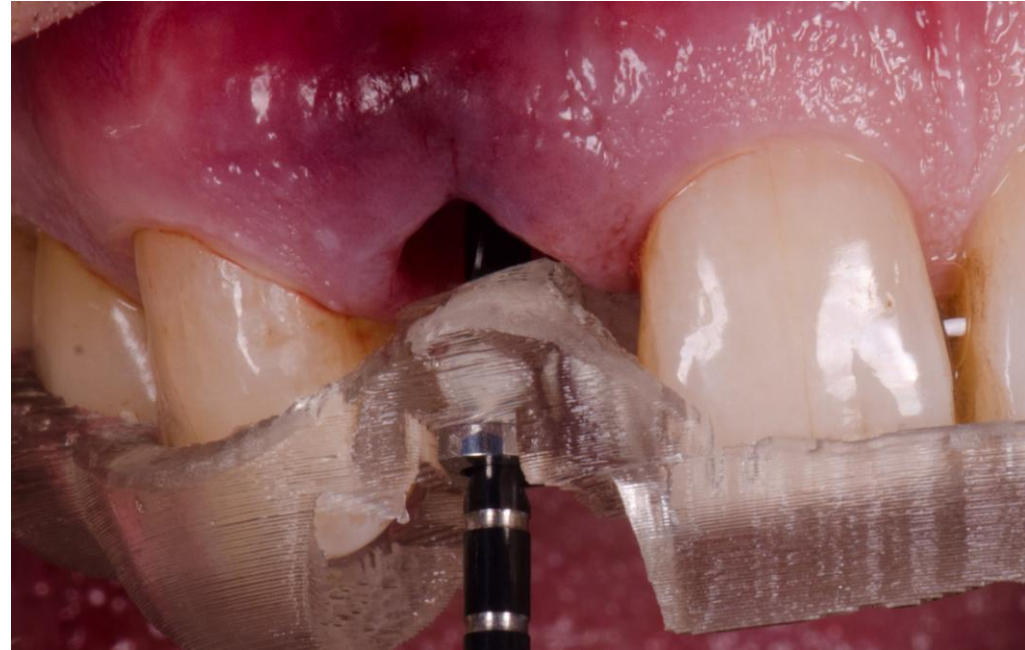

Use of the Guided Twist Drill $\text{\O} 2.0 \text{ mm} \times (10+) 7\text{-}13\text{mm}$.

Site preparation



Freehand drilling with the Twist Step Drill 2.4/2.8 mm x 7-15 mm.

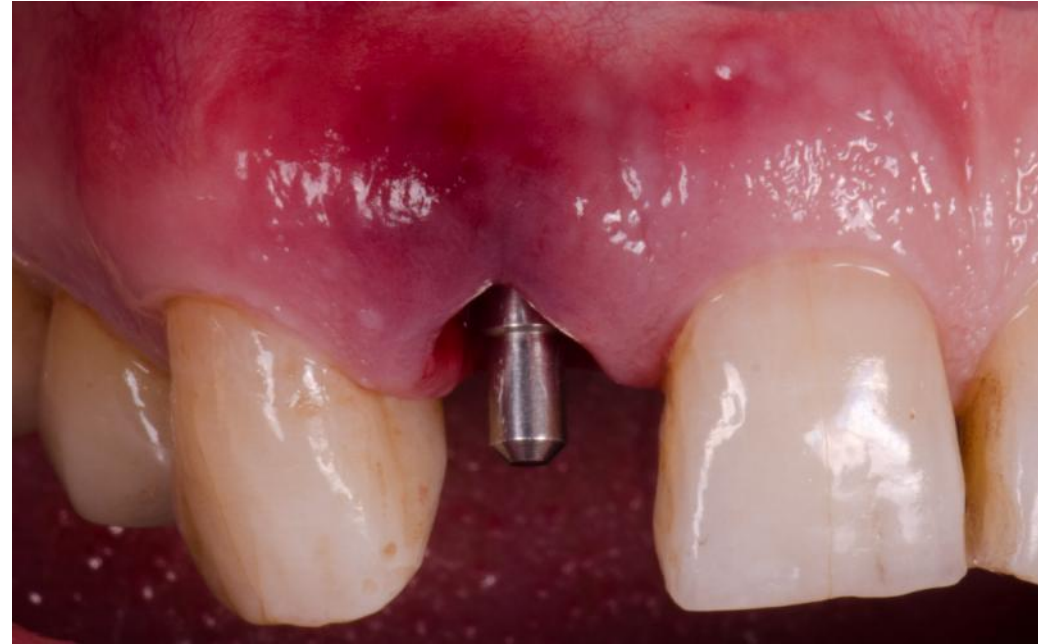

Direction Indicator in place to verify implant position outcome.

Immediate implant placement



Placement of NobelParallel CC RP 4.3 x 11.5 mm.

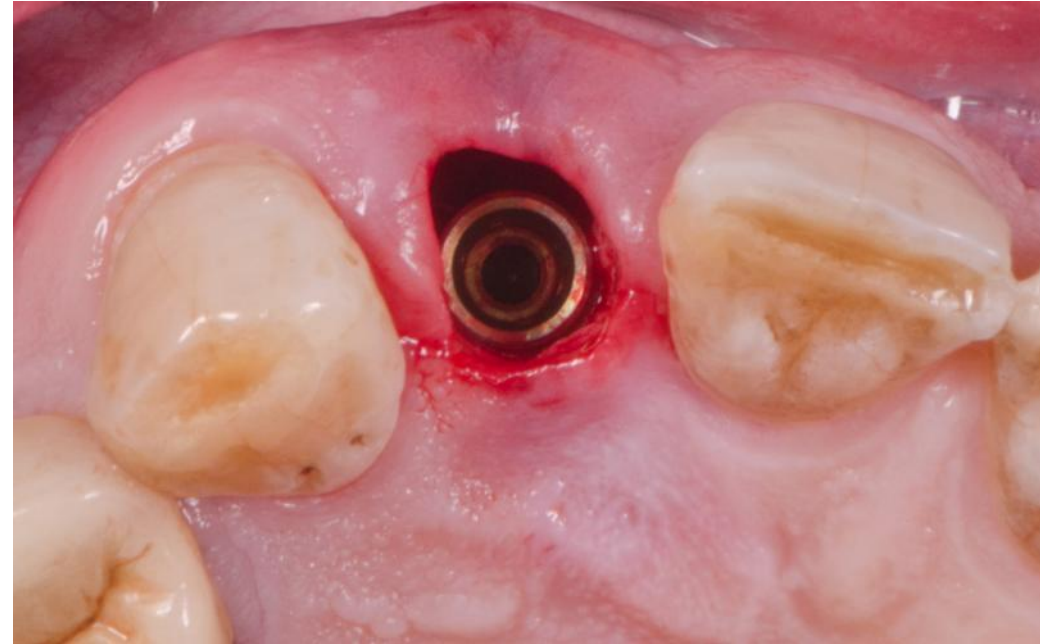

Occlusal view of implant position, taking buccal and palatal aspects into consideration for an optimized prosthetic outcome.

Confirmation of implant placement

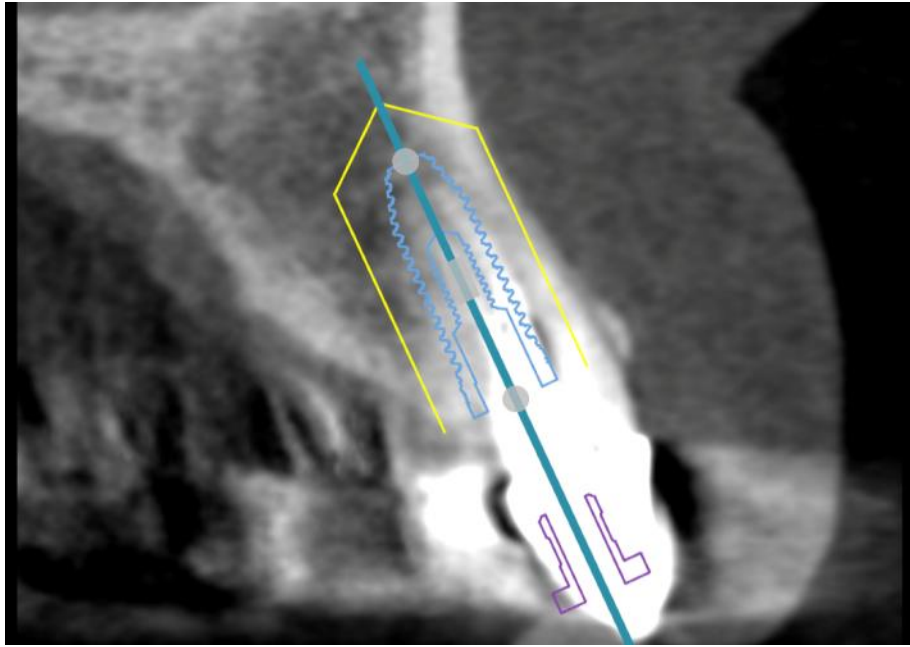

The NobelClinician Software helps to optimize implant positioning for the desired restorative outcome.

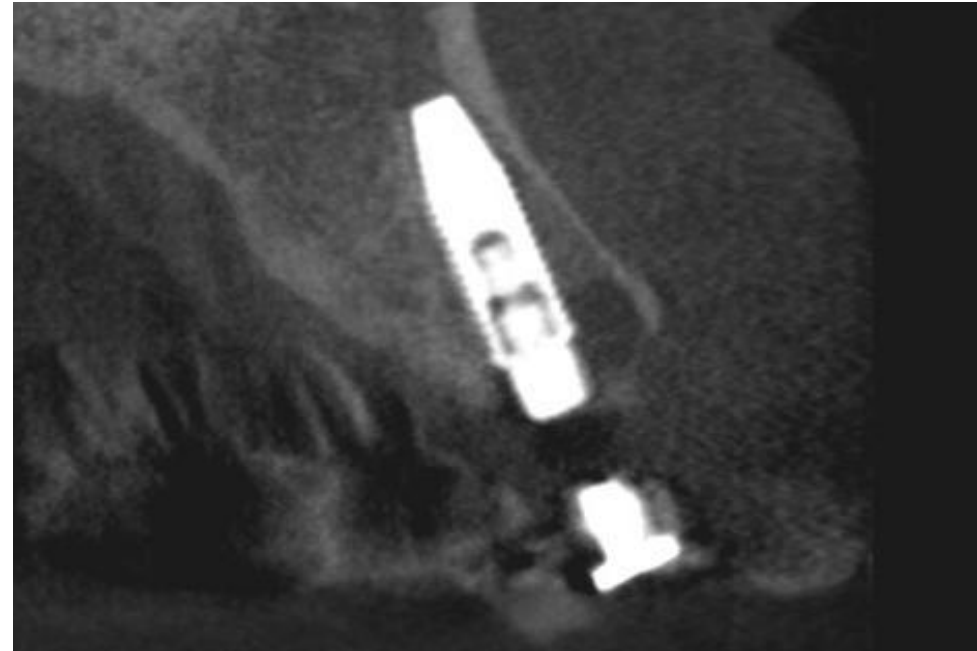

Confirmation of implant position immediately after implant placement. X-ray shows the implant and Guided Pilot Drilling Surgical Template (with sleeve) in place.

Immediate provisionalization



Screw-retained temporary crown.



Front view of temporary restoration.

Impression taking



Soft tissue contour after removing the temporary crown, three months after implant placement.



Impression taking with transfer of soft tissue contour from the temporary crown (custom-made emergence profile).

Design of final abutment

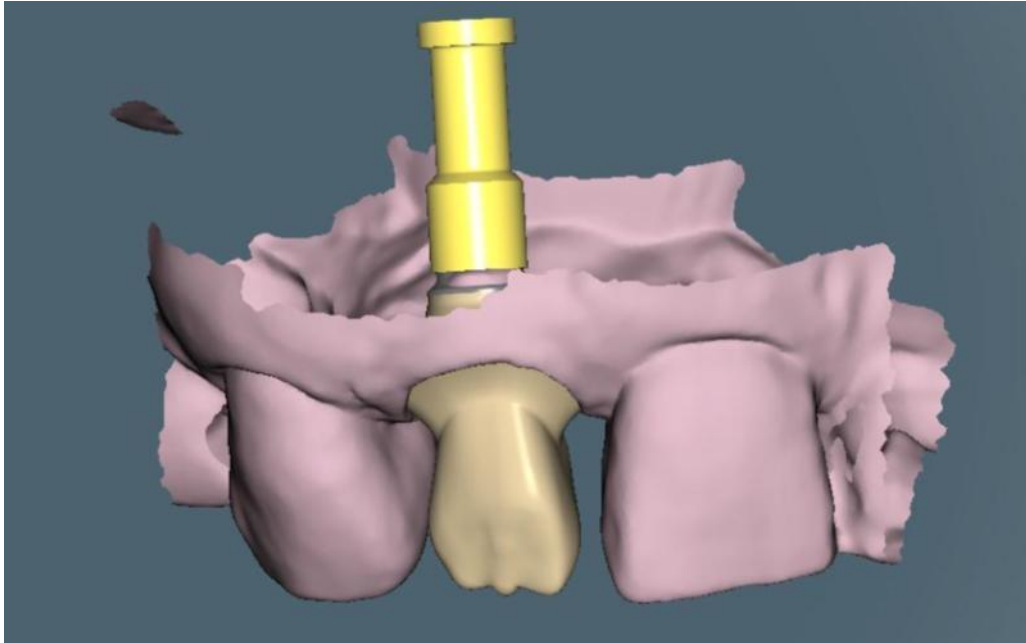

Individualized design of the NobelProcera ASC (Angulated Screw Channel) Abutment.

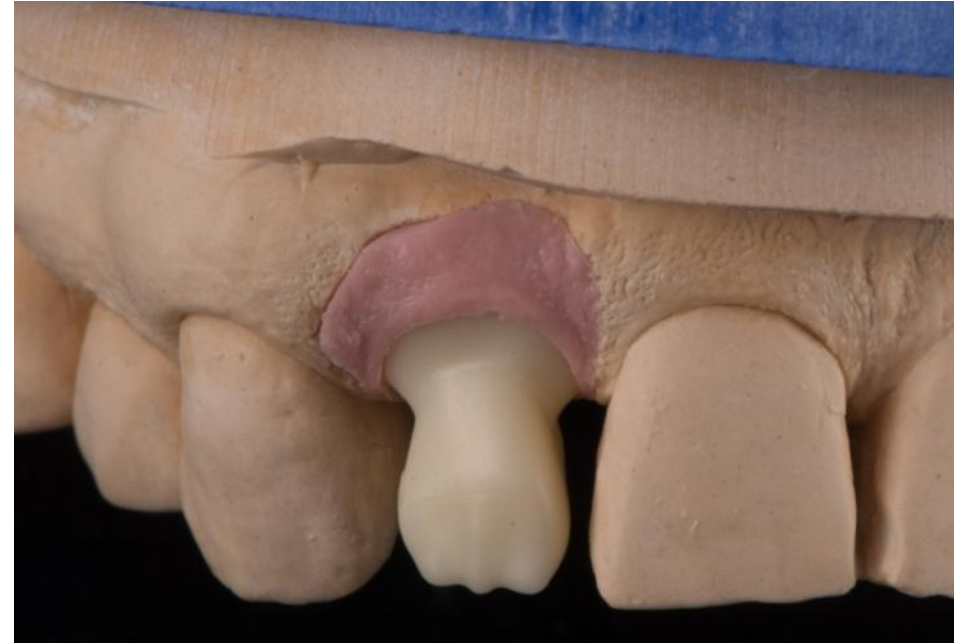

NobelProcera ASC Abutment positioned on the working model.

Final abutment in place



NobelProcera ASC Abutment in place.



The abutment screw channel is angled towards the palatal side for an improved esthetic outcome.



Final result



Final intra-oral view, one month after placement of the screw-retained restoration.

Prosthetic work, Dr Castelnaud, Paris, France.