

NobelProcera® OpenAccess

exocad step-by-step guide

Downloading exocad software and installing files

New Users: exocad software installation

The exocad software is available at nobelbiocare.com/en-int/nobelprocera-openaccess. Download the software and follow the installation instructions given there.

Existing Users: Automatic installation of libraries

For the automatic installation process, please [watch this video](#) for further instructions*.

* Please note that you can simply select all the Nobel options from the download list but the ones that are not necessary for your region will fail with no further actions required.

Need assistance?

Schedule time with a Nobel Biocare technical support representative [here](#).

After downloading and restarting the software, the libraries are available in your selection. Please make sure to accept the invitation to join NobelProcera via DentalShare (if not connected please contact local technical support).

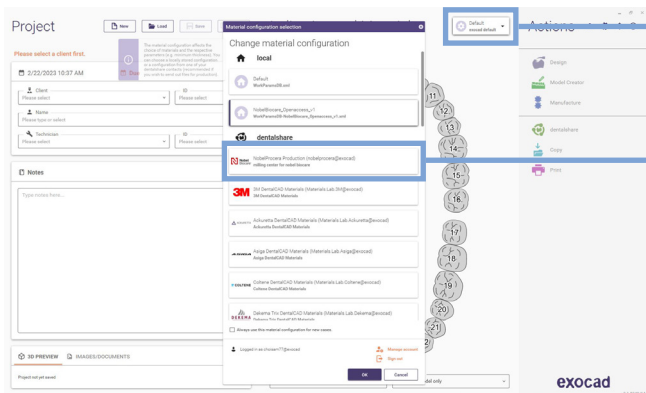

1. Click the *down arrow*
2. Select *NobelProcera Production (nobelprocera@exocad)* under dentalshare

Setting up case (FCZ implant crown)

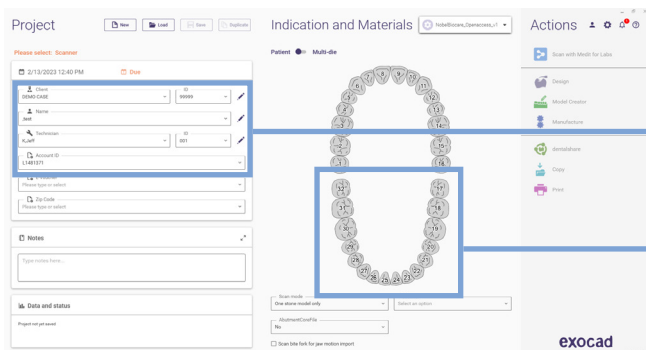

1. Select client, name, technician and account ID (Nobel Biocare acct #)
2. Select tooth number in chart for restoration

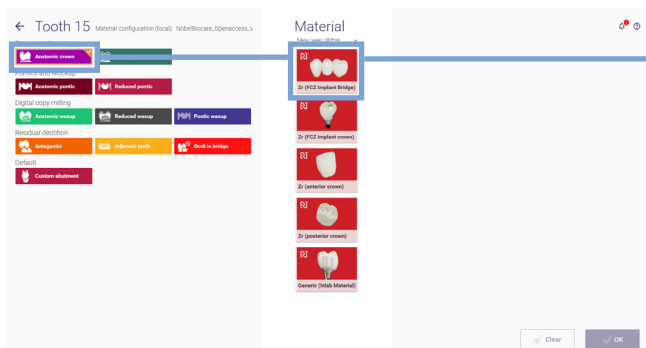

3. Select *anatomic crown* followed by *Nobel Biocare Zr (FCZ implant crown)* in the Material section

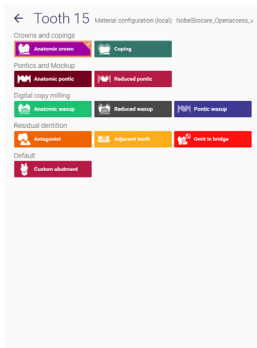

4. Review default *Options & Parameters* for restoration
5. Select shade for restoration
6. Click **OK**

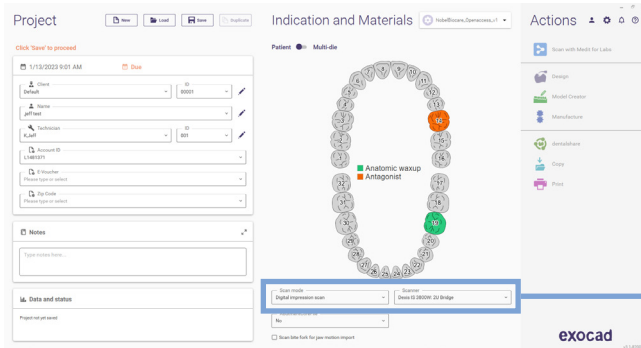

7. In the Indication and Material section, choose the desired *Scan mode* and your *Scanner*

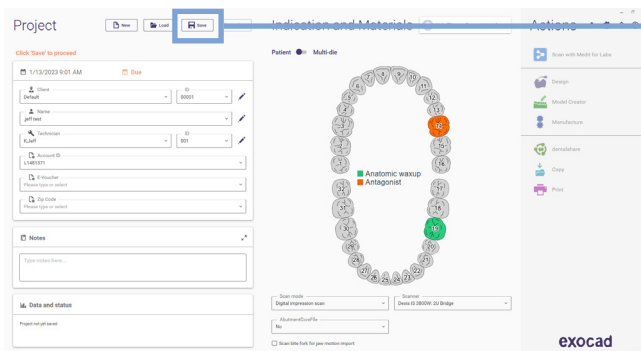

8. Click **Save**

For design guidelines and more please refer to official exocad wiki: wiki.exocad.com/wiki/index.php/Main_Page

Sending case through dentalshare to NobelProcera production

Please go to [MyNobel > My Orders](#) to keep track of your product status:

store.nobelbiocare.com/us/en/customer/account

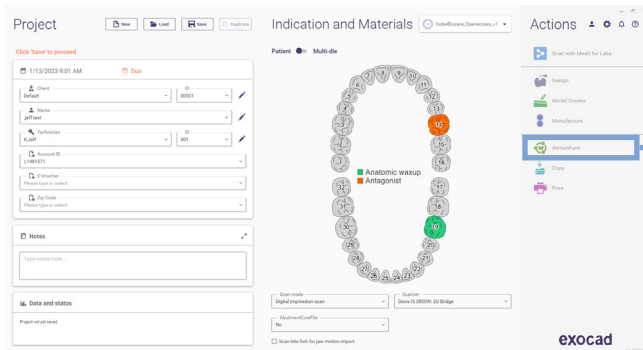

1. Once the case is designed and saved, click [dentalshare](#)

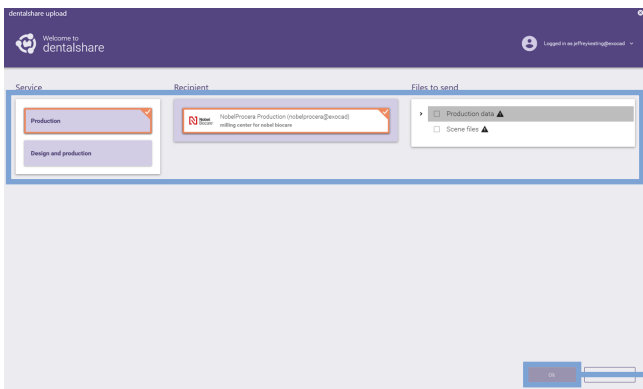

2. Select these options:
Service: Production
Recipient: NobelProcera Production
Files to send: Production data only

3. Click [Ok](#) to send the files