

**CLINICAL CASE**



# **Clinical applications of TiUltra™ implants and Xeal™ abutments in full-arch and individual restorations**

**Dr. Nader Salib**





**Nader Salib**

**Patient**

73 year old, male

**Clinical situation**

Former plastic surgeon and cancer survivor. Currently retired. Previous fixed bridge work failing. Pt. is very esthetically conscious and desired a fixed, immediate, graftless solution for his maxilla and replacement of 3 missing mandibular teeth

**Surgical solution**

Remaining teeth were extracted and infection cleared. 6 maxillary implants (NobelActive® CC TiUltra™) and 3 mandibular implants (NobelParallel™ CC TiUltra™) were placed. A temporary fixed prosthesis was delivered the same day.

**Restorative solution**

A fixed ceramic prosthesis was made for the maxillary arch, seated on Multi-unit Abutments Xeal™, and screw retained abutment/crowns were fabricated for the mandibular teeth

**Surgery date**

Dec. 1, 2020

**Total treatment time**

4.5 months

**Tooth position**

Full maxillary arch; #19, #29, #30

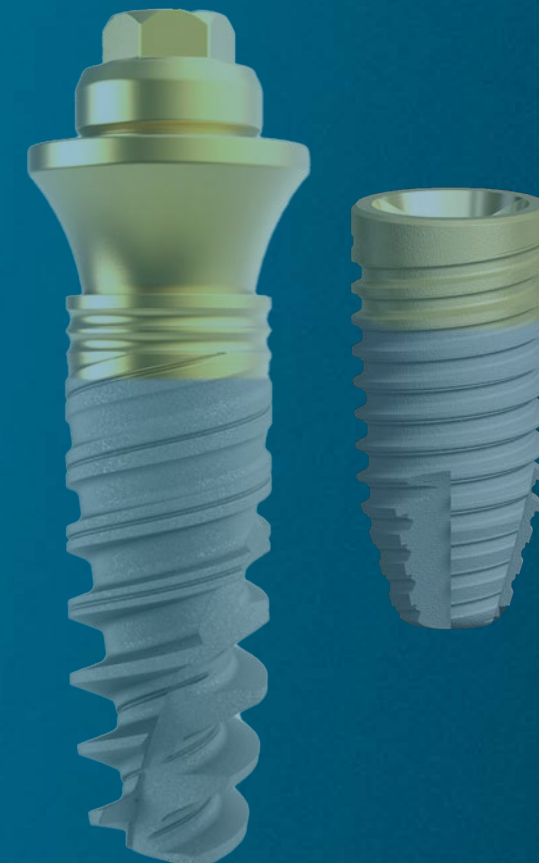

**Initial clinical situation**

Treatment planning

Surgical procedure

Surgical outcome

Temporary prosthesis

Final prosthesis

**Maxillary arch: Multiple decayed, non-restorable teeth. Multiple abscesses in bone.**

**Mandibular arch: Multiple missing teeth**



CBCT: Pano view illustrating clinical situation



Photo showing multiple decayed teeth

**Initial clinical situation**

**Treatment planning**

**Surgical procedure**

**Surgical outcome**

**Temporary prosthesis**

**Final prosthesis**

**Maxillary arch:**



Photo courtesy of Nader Salib

**CBCT: Pano view maxillary arch**



Photo courtesy of Nader Salib



Photo courtesy of Nader Salib

**Intraoral photos demonstrating oral health**

Initial clinical situation

Treatment planning

Surgical procedure

Surgical outcome

Temporary prosthesis

Final prosthesis

## Digital treatment planning with DTX Studio™ Implant software



CBCT



CBCT + Pt's intraoral scan

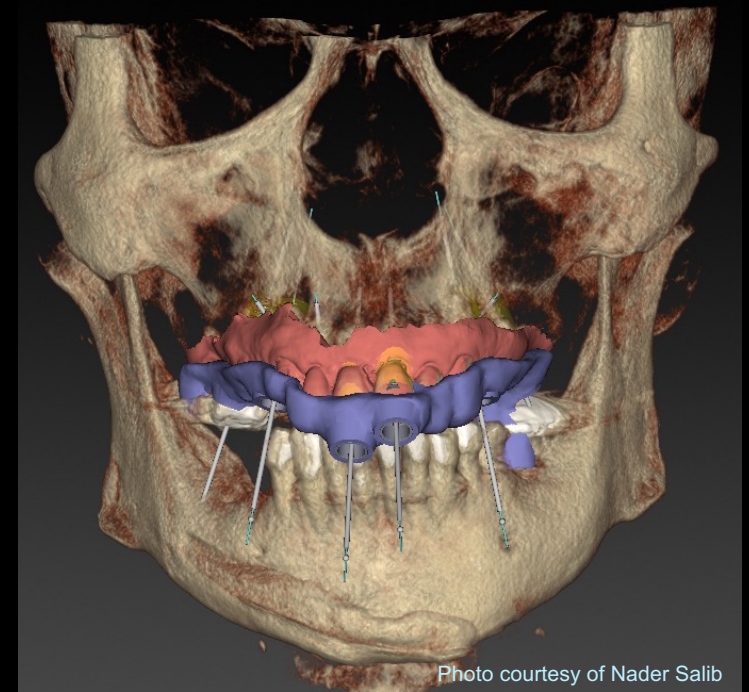

Final plan with implants and template shown

Initial clinical situation

Treatment planning

Surgical procedure

Surgical outcome

Temporary prosthesis

Final prosthesis

## Digital treatment planning with DTX Studio™ Implant software

Photo courtesy of Nader Salib



CBCT

Photo courtesy of Nader Salib

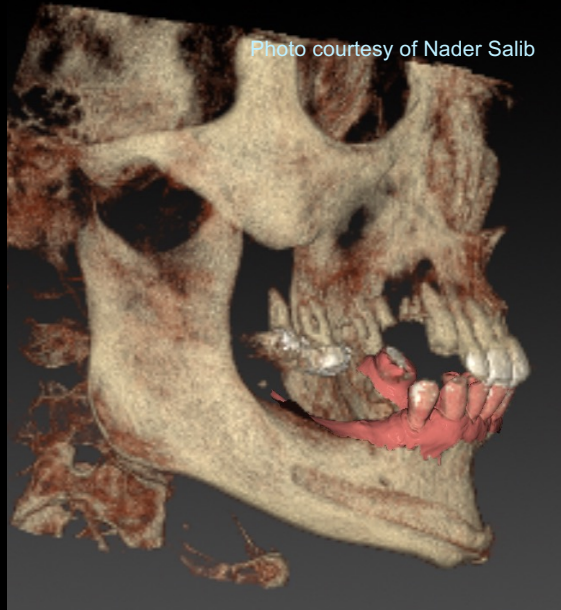

CBCT + intraoral scan

Photo courtesy of Nader Salib

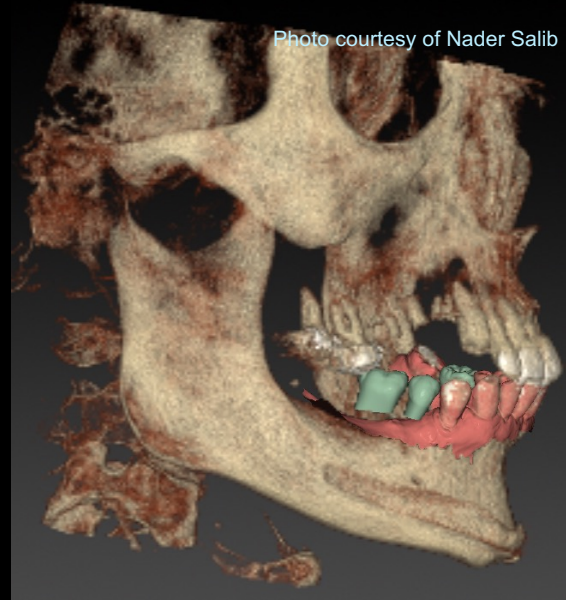

CBCT + intraoral scan + teeth mockup

Photo courtesy of Nader Salib

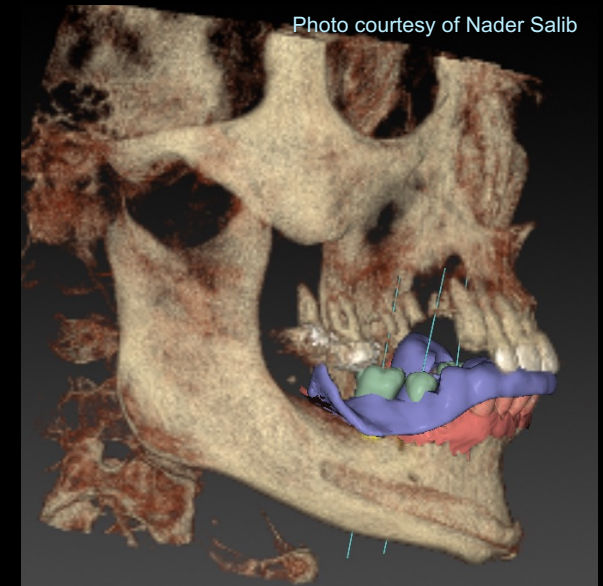

Final plan with implants and template shown

Initial clinical  
situation

**Treatment  
planning**

Surgical  
procedure

Surgical  
outcome

Temporary  
prosthesis

Final  
prosthesis

Mandibular arch: 3D view of proposed implant placement with DTX Studio™ Implant software

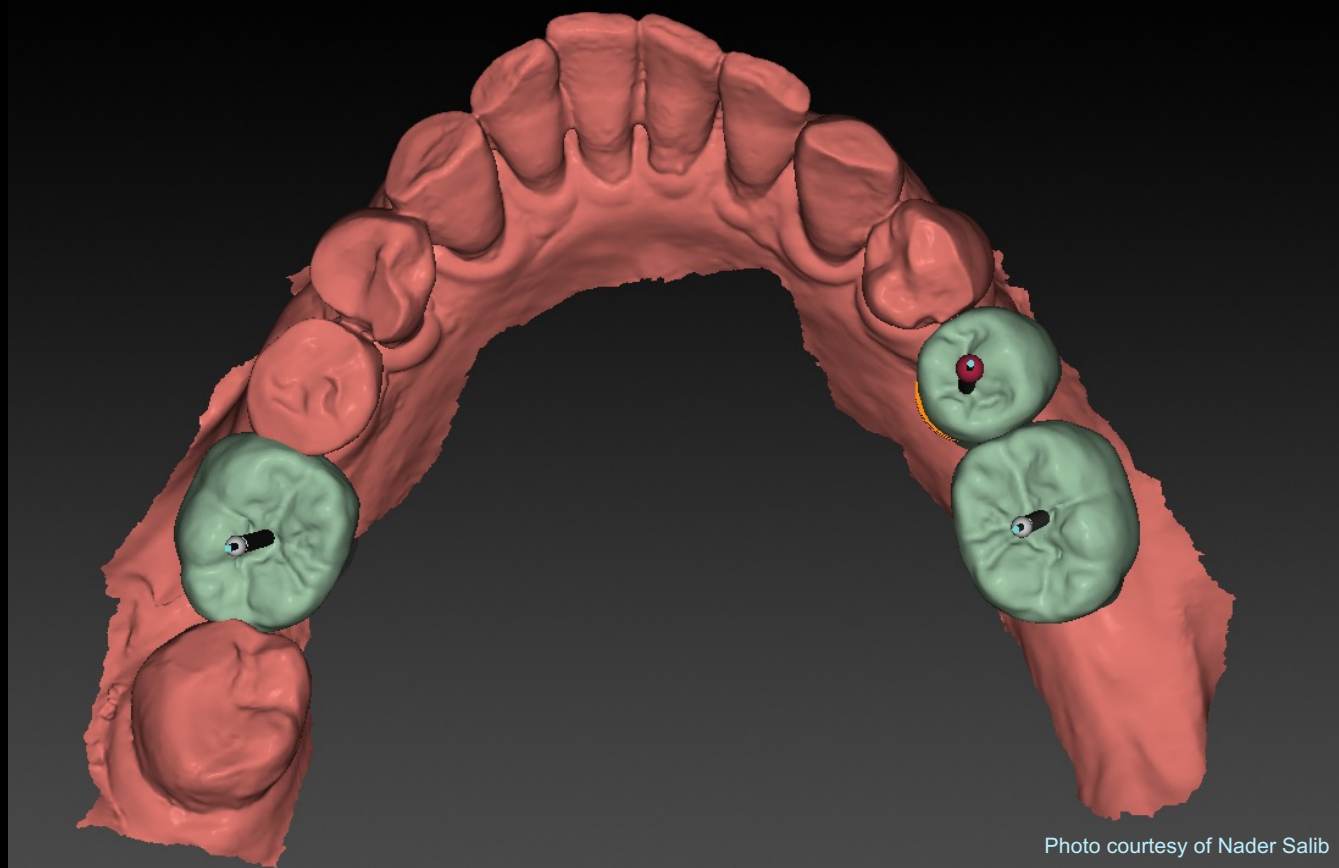

Photo courtesy of Nader Salib

3D view: All implants planned for screw-retained restorations  
with access through central fossa

Initial clinical situation

Treatment planning

Surgical procedure

Surgical outcome

Temporary prosthesis

Final prosthesis

Mandibular arch: sagittal view of proposed implant placement (NobelParallel™ CC TiUltra™)

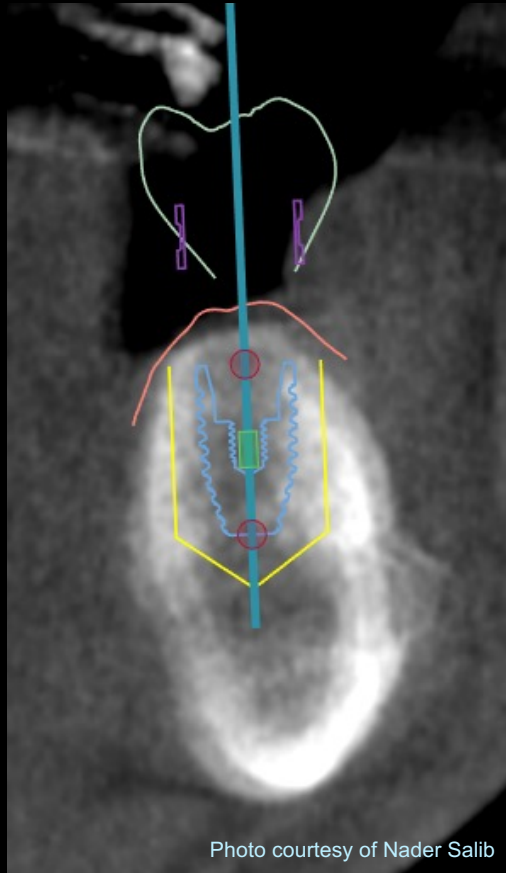

Photo courtesy of Nader Salib

#30

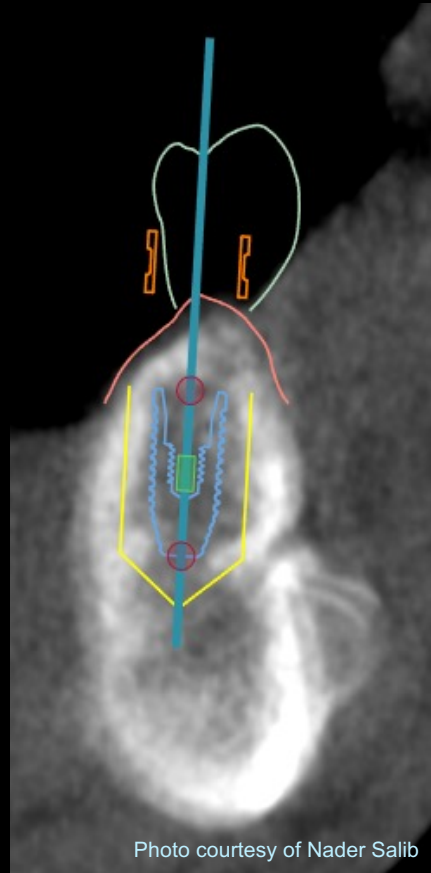

Photo courtesy of Nader Salib

#29

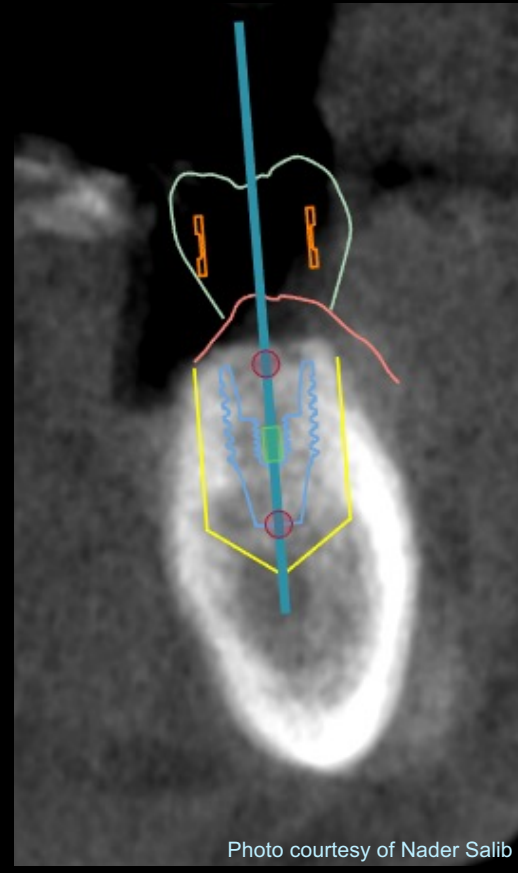

Photo courtesy of Nader Salib

#19



Initial clinical situation

**Treatment planning**

Surgical procedure

Surgical outcome

Temporary prosthesis

Final prosthesis

## Planning to execution

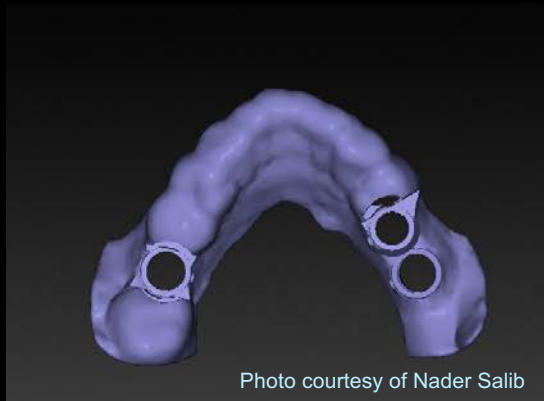
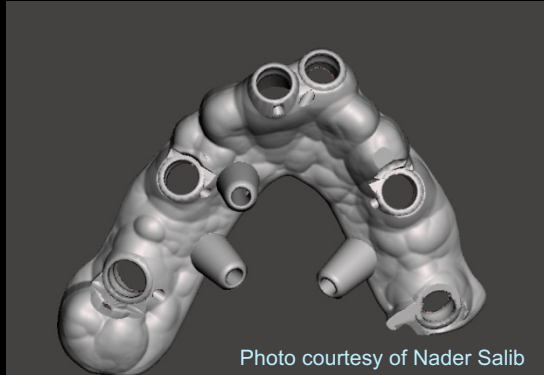

Maxillary and mandibular templates shown respectively.

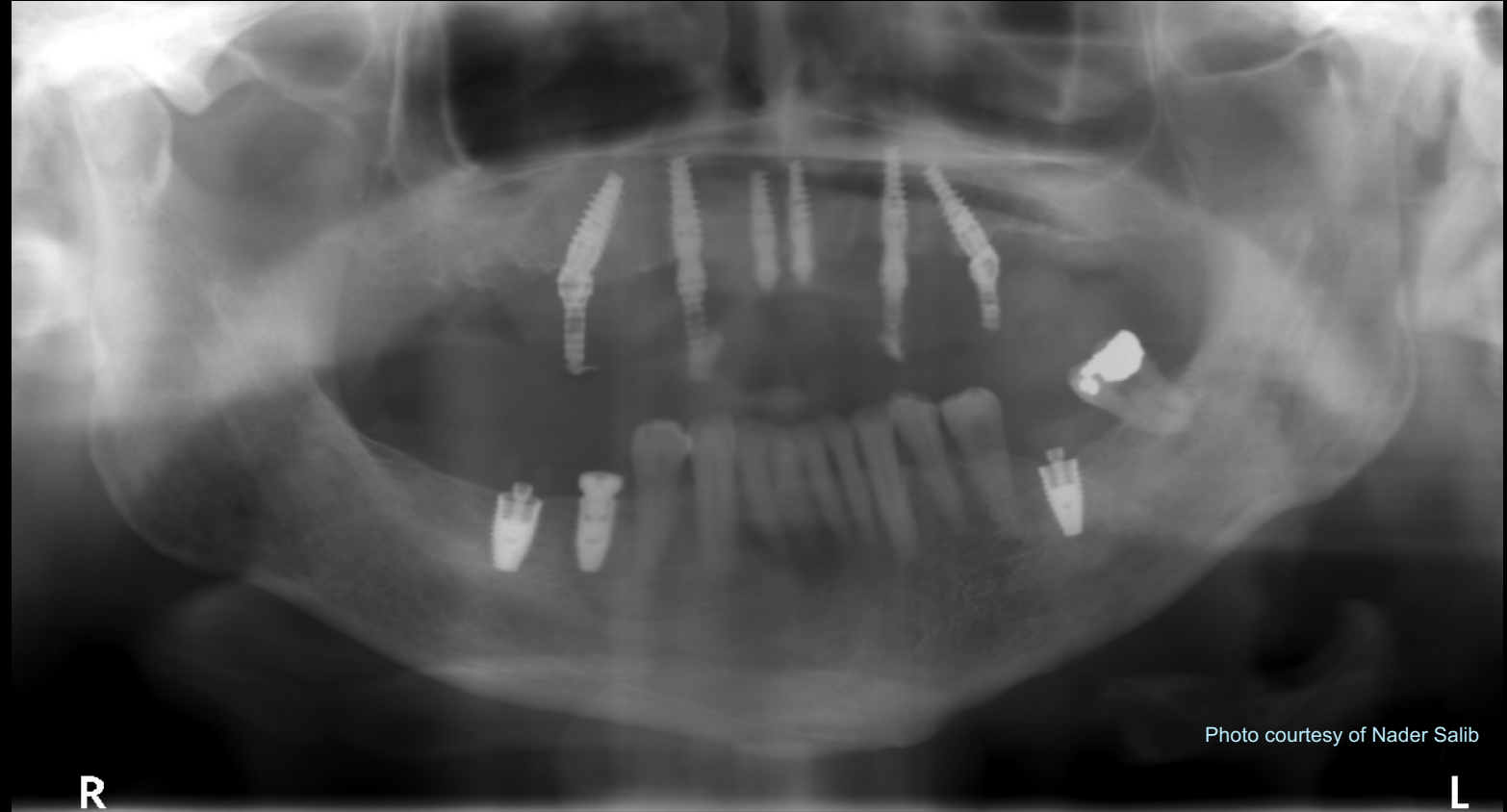

PO Pano X-ray demonstrating implant placement

Initial clinical  
situation

Treatment  
planning

**Surgical  
procedure**

Surgical  
outcome

Temporary  
prosthesis

Final  
prosthesis

## Maxillary ridge reduction

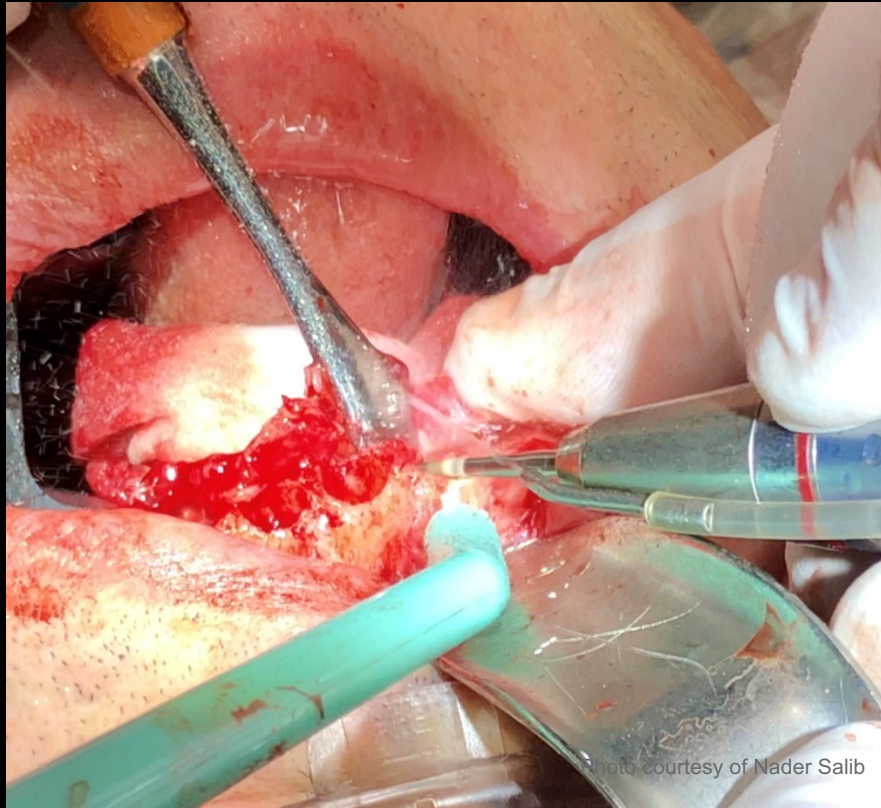

Initial clinical situation

Treatment planning

**Surgical procedure**

Surgical outcome

Temporary prosthesis

Final prosthesis

## Maxillary implant placement



Initial clinical  
situation

Treatment  
planning

Surgical  
procedure

## Mandibular implant placement

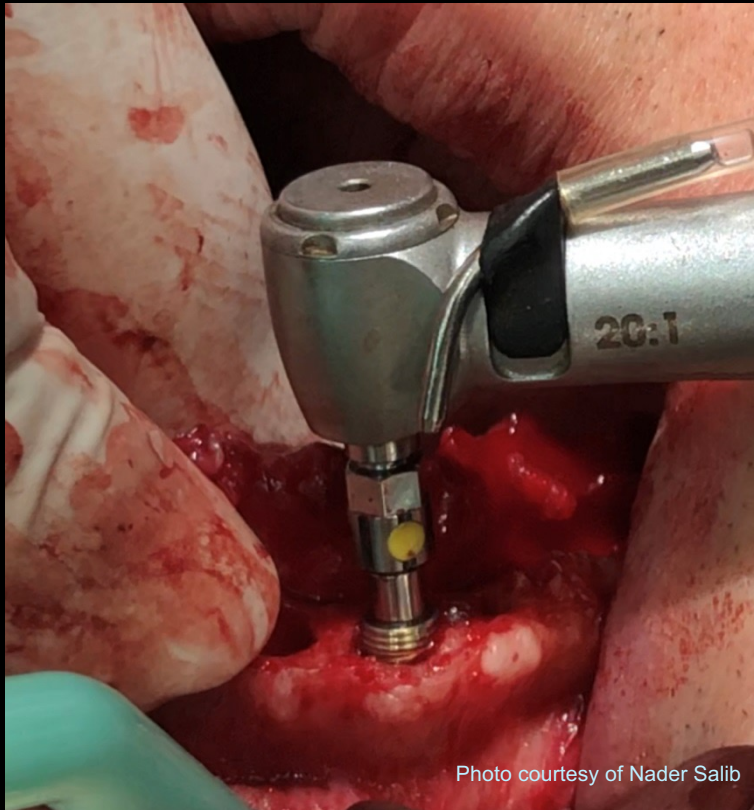

Photo courtesy of Nader Salib

Surgical placement of NobelParallel™ CC TiUltra™ implant



Video courtesy of Nader Salib

Initial clinical situation

Treatment planning

Surgical procedure

**Surgical outcome**

Temporary prosthesis

Final prosthesis

## Mandibular implant evaluation



Photo courtesy of Nader Salib

Intra-op photo of NobelParallel™ CC TiUltra™ implant placement

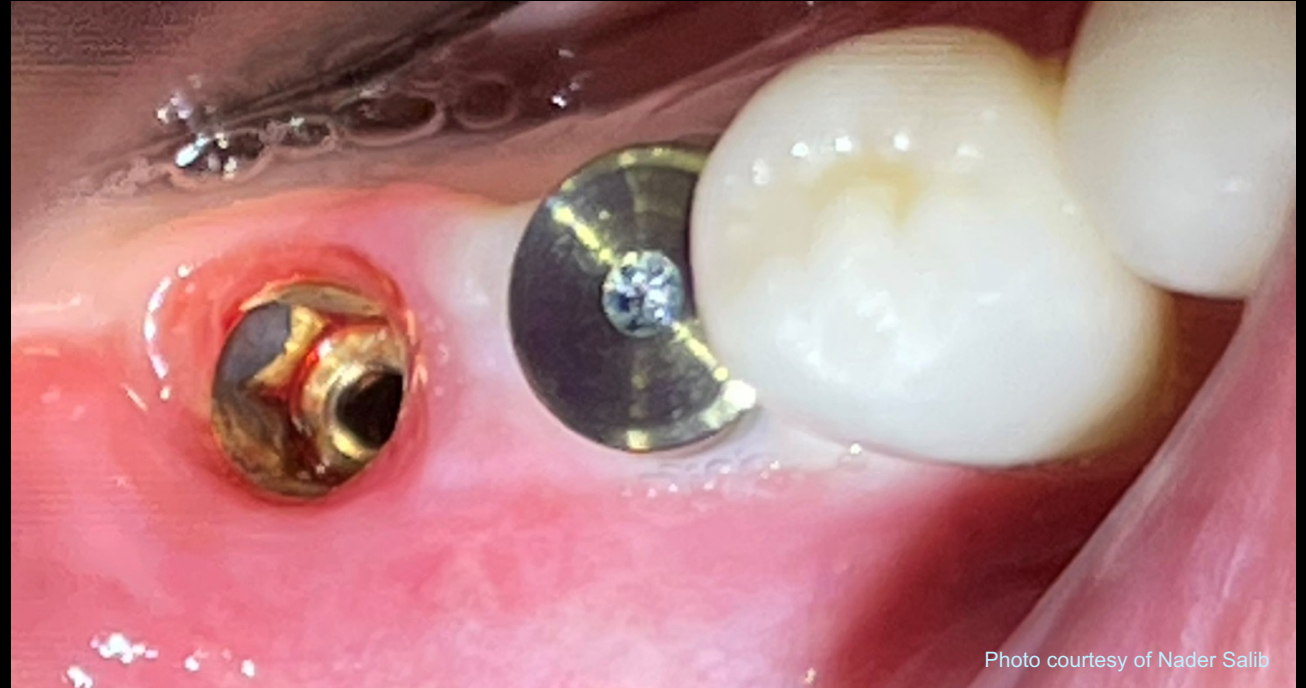

Photo courtesy of Nader Salib

4-month PO view of tissue healing

Initial clinical situation

Treatment planning

Surgical procedure

**Surgical outcome**

Temporary prosthesis

Final prosthesis

### 4-month PO check – maxillary treatment

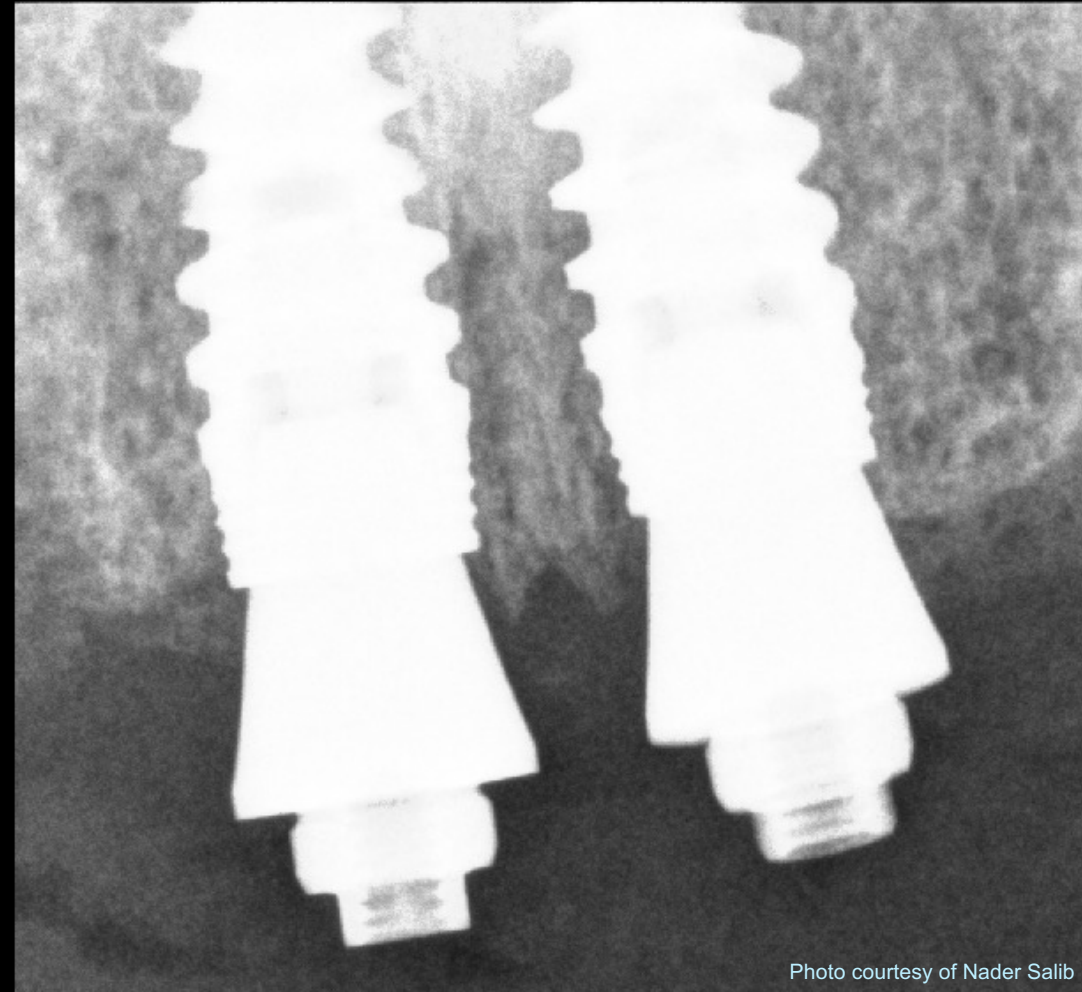
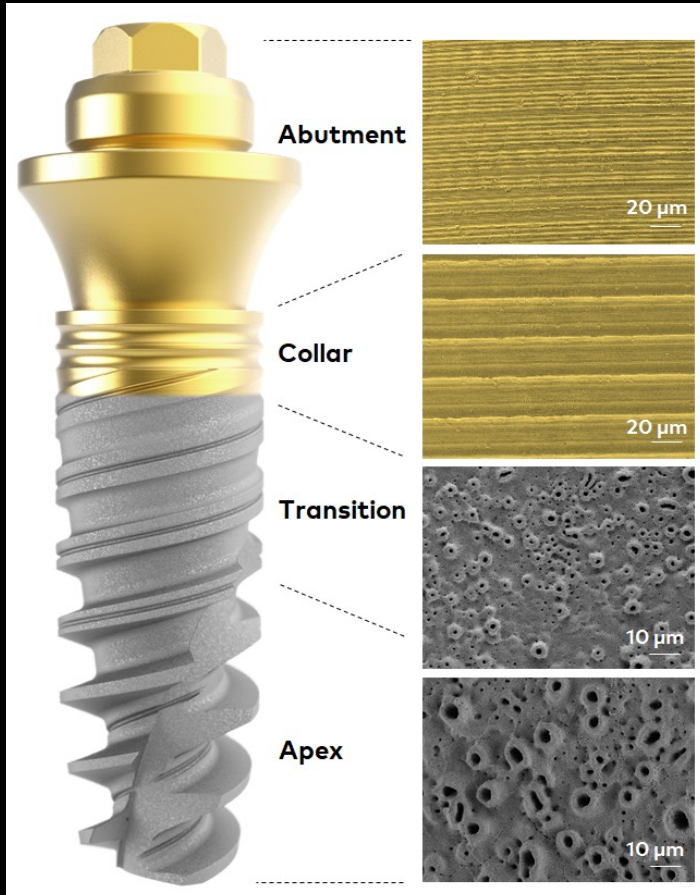

Photo courtesy of Nader Salib

Initial clinical situation

Treatment planning

Surgical procedure

**Surgical outcome**

Temporary prosthesis

Final prosthesis

### 4-month PO check – maxillary treatment

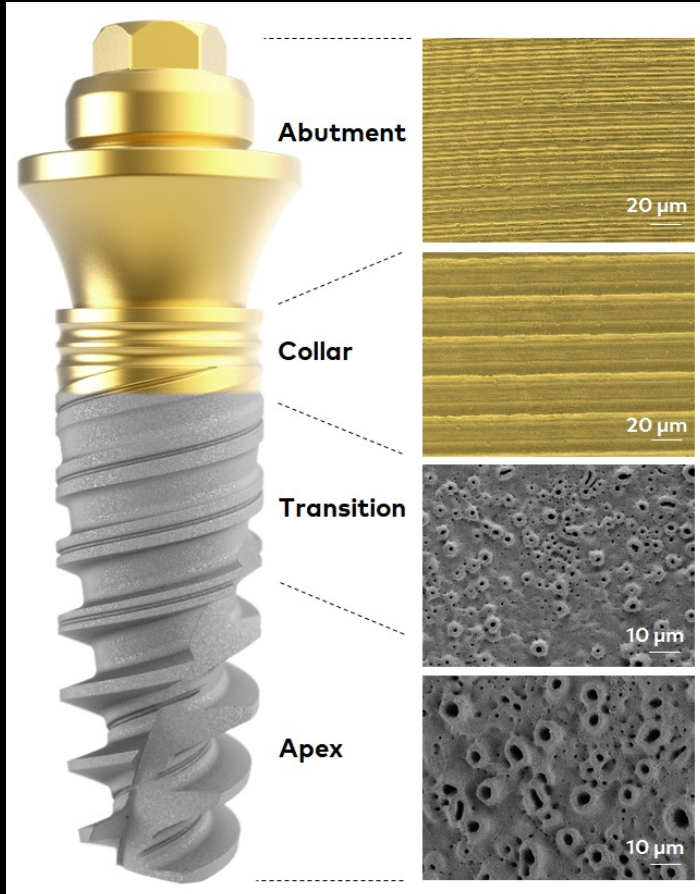

Intra-op: Zeal™ Multi-unit Abutment placement



4-month PO evaluation & integration check demonstrating gingival health around Multi-unit Abutments with Zeal™ surface

Initial clinical situation

Treatment planning

Surgical procedure

**Surgical outcome**

Temporary prosthesis

Final prosthesis

### 4-month PO check – maxillary treatment

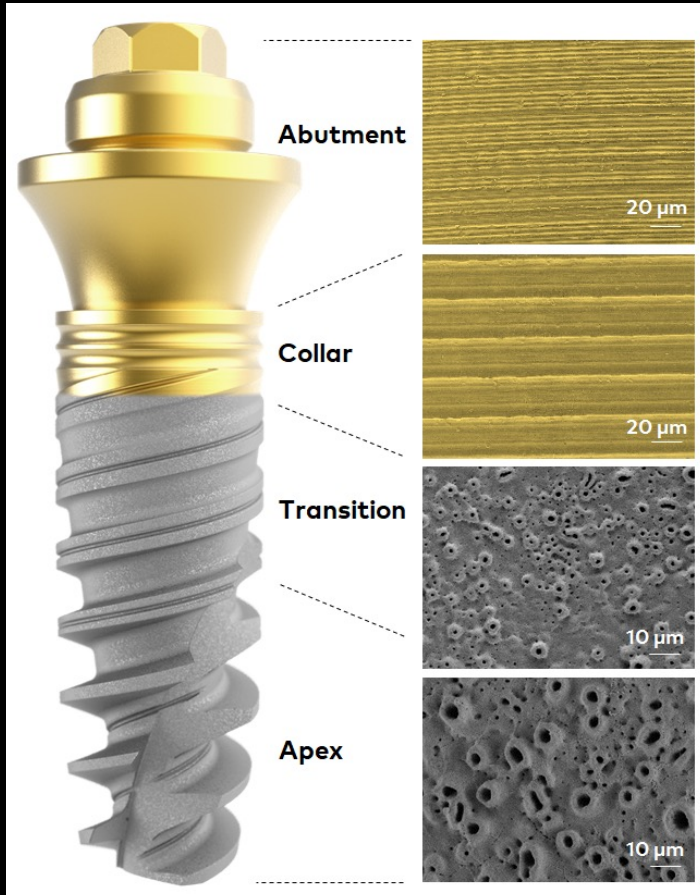

Before: Pre-op photo demonstrating gingival health



After: 4-month PO evaluation & integration check demonstrating healthy well healed soft tissue around the Multi-unit Abutments with Xeal™ surface



Initial clinical situation

Treatment planning

Surgical procedure

Surgical outcome

**Temporary prosthesis**

Final prosthesis

Temporary restorative work performed in collaboration with Dr. Dave Eggleston, prosthodontist



Photo courtesy of Nader Salib

Before treatment



Photo courtesy of Nader Salib

After treatment

Initial clinical situation

Treatment planning

Surgical procedure

Surgical outcome

Temporary prosthesis

**Final prosthesis**

Final restorative work performed in collaboration with Dr. Dave Eggleston, prosthodontist



Photo courtesy of Dave Eggleston

Final prosthesis in patient's mouth – the new NobelProcera® Zirconia implant Bridge



Photo courtesy of Dave Eggleston

Case courtesy of Dr. Nader Salib



**Copying or reproducing this presentation or any portion thereof without permission is expressly prohibited.**

MKT-4930 Rev. 01 (04/21, GMT 74545) © Nobel Biocare USA, LLC, 2021. All rights reserved. Disclaimer: Nobel Biocare, the Nobel Biocare logotype and all other trademarks are, if nothing else is stated or is evident from the context in a certain case, trademarks of Nobel Biocare. Please refer to [nobelbiocare.com/trademarks](https://nobelbiocare.com/trademarks) for more information. Product images are not necessarily to scale. Please contact the local Nobel Biocare sales office for current product assortment and availability. Caution: Federal (United States) law restricts this device to sale by or on the order of a dentist or physician. See Instructions For Use for full prescribing information, including indications, contraindications, warnings and precautions. Nobel Biocare does not take any liability for any injury or damage to any person or property arising from the use of this clinical case. This clinical case is not intended to recommend any measures, techniques, procedures or products, or give advice, and is not a substitute for medical training or your own clinical judgement as a healthcare professional. Viewers should never disregard professional medical advice or delay seeking medical treatment because of something they have seen in this clinical case. Full procedure is not shown. Certain sequences have been cut.